The Fresno Morning Republican

VOL. XXXI.—NO. 122. FRESNO, CALIFORNIA, TUESDAY, OCTOBER 30, 1906. PRICE FIVE CENTS

University Library, BERKELEY

HEARST AND HUGHES HAMMERING AWAY

Last Week of the Campaign Opened With Whirlwind Speaking

HEARST BITTERLY ASSAILED ELECTION BOARD AND MADE CHARGES OF WHOLESALE CORRUPTION AND OF PLOT TO PREVENT FAIR CONTEST — HUGHES ATTACKED HEARST'S PLATFORM — ANARCHIST MEETING SAID TO BE AN ELECTION DODGE.

NEW YORK, Oct. 29.—Refreshed by the over-Sunday lull, the state candidates today pitched in for the final and hardest week of the campaign. The Republican gubernatorial candidate spoke in Danville and Syracuse, and the head of the Independence league and Democratic party made numerous speeches.

Charles E. Hughes pleaded before Republican mass meetings for sane judgment on big business interests, and urged Republicans and Democrats alike to vote for a sincere administration of public affairs.

William R. Hearst assailed the corporations and bitterly arraigned the board of elections before whom many league nominating contests were heard. He asked his audiences to free themselves of state officials controlled by money interests.

The candidates will continue campaigning in the western part of the state until late in the week, when they will return for a whirlwind windup in this city. So far both have drawn large and demonstrative audiences.

Chief Judge Edgar M. Cullen consented today to call the Court of Appeals in session at Albany tomorrow afternoon to hear an appeal from the decision of the appellate division of the Supreme court, which declared void the petitions upon which many league candidates in New York county were nominated. Ex-Senator David B. Hill has been retained by the league to make the arguments in behalf of the candidates excluded from the official ballot.

Scores of political meetings were held in this city tonight. The judiciary nominators followed the practice of the state parties with hall and outdoor gatherings in the interest of "unbossed judges."

DANVILLE, N. Y., Oct. 29.—Charles E. Hughes began the last week of his campaign this afternoon. In his speech in the opera house he said:

"We have at times been perplexed to know the platform upon which my opponent stood, whether it was the platform of the Independence league or the platform adopted at the Buffalo convention. He has said, I believe, that he stands on his own platform, and in that I think he is right and he cannot get away from it.

Newspaper Platform.

"The platform upon which he must necessarily stand is the platform of the journals which have espoused his candidacy and which are in his entire control. It is a platform of reckless abuse; it is a platform of assault upon our best men and upon our institutions; it is a platform of vituperation; it is a platform upon which we find indiscriminately leveled at those who have been honored by the citizens of this state, the most reckless, the most abusive, the most disgraceful epithets which have ever disgraced any part of our press.

For Decent Government.

"We are today standing in a contest for a decent government because we believe in just this responsible criticism. We stand together, Republicans and Democrats, in this campaign, because we believe in the American ideas of fairness and even-handed justice.

"The ambition of my opponent is not simply to reach the executive chamber at Albany, but to make that a stepping stone for further advance to the seat of federal government at Washington.

"The question in this country today is whether exaggerated statements and appeals to class feeling and to bitterness shall overpower the judgment of the people and place yellow journalism in the seat of government."

Hughes said corporations should not be recklessly and indiscriminately condemned, but that as creatures of the state they must be held to obedience of the laws. "Public service corporations," said Hughes, "should be compelled to render the service which they are under charter obligation to provide. I desire to see in this matter the law-making power and the administrative power of government responsive to the just demands of the people."

AUBURN, N. Y., Oct. 29.—William R. Hearst, in his speeches at both Syracuse and Auburn, devoted much of his attention to an attack upon the New York election board and to a discussion of his views of the effects of the decision of the appellate division on the Independence league nominating petitions, if that decision should be sustained by the court of appeals. He said in part:

Corrupt Opposition.

"As election day approaches, it becomes evident that we will have to meet this year all over the state of New York, the same corrupt opposition and the same criminal election methods that we had to meet last year in New York City.

"Certain great and powerful trusts and corporations, which secured their great wealth through governmental favoritism and political protection, are determined to preserve their special privileges and to maintain their public political pull. We should realize what happened and what will happen, and we should prepare to meet it. Against liberty and corruption, we must oppose honesty and public and patriotic duty.

Election Board Assailed.

"I have just come from Greater New York, and there the fight against us has already been begun. The same old election board that last year helped McClellan to steal the mayor's office is still in power. The same old election board which helped McClellan to fight against an honest count of ballots, actually in the boxes; which, within the last two months has gone into court and asked to have the ballots destroyed, in order that there may never be an honest count of the people's votes, is now, at this moment, prosecuting an appeal in the hope of somehow being able to destroy the ballots wherein lies the proof of their own guilt and the guilt of their appointees, the election officials.

"This corrupt board has begun to exercise its power still further in favor of corrupt interests that control and hope to continue to control our government.

"When the petitions of the people were filed with this bard, they were allowed to be marked and mutilated, and in some cases destroyed. Scores of them were thrown out altogether, and the action of this corrupt board was sustained, I regret to say, by the appellate division of the Supreme court.

Some Strong Charges.

"I assert publicly that this board is corrupt. I assert publicly that one member of this board has been under indictment seventeen times. I have moved today to indict this election board, and I have retained Governor Hill, and others of the ablest lawyers throughout this state, to appear before the court of appeals and reverse, if possible, the action of this corrupt election board.

"I assure you," he continued, "that in this matter, I am not fighting merely for myself; I am not fighting merely for the candidates that have been thrown off the ticket; but I am fighting for the fundamental right of American citizens to nominate candidates by petition.

Estimates His Majority.

"In conclusion let me say that if an honest election can be had, I am sure that we will carry the state of New York by from 200,000 to 250,000 plurality."

Clarence J. Shearin, Hearst's attorney, who followed, declared that he had learned of one dastardly scheme that had come to light, through a man high in Republican circles.

"Anarchist" Meetings.

"It is planned," he said, "to employ a half dozen anarchists to hold a series of meetings in as many sections of the state, late in the week, at which inflammatory speeches will be made, denouncing President Roosevelt and calling upon anarchists to rally to the support of Hearst. These speeches and resolutions are to be played up in a series of sensational articles all over the state and offered to voters as proof of the charge made by the Republican candidate for governor, that Hearst represents in this campaign the fanatics of the United States and the forces of indecency and mob violence."

"Just remember," he continued, "that the halls and the speakers for these anarchist meetings will all be paid for by Tim Woodruff, with money collected by Shipbuilding Trust Sheldon, with the active co-operation of Cornelius Vanderbilt, whose railroad has just been fined $114,000 for rebating, as a result of the pernicious activity of W. R. Hearst."

ROCHESTER, N. Y., Oct. 29.—Charles E. Hughes made addresses before three big audiences in this city tonight. In his speeches today Hughes went to greater length in criticism of his opponent's journalistic methods than at any time during the campaign.

"Villification is not a new political weapon," said Hughes, tonight. "It bowed the head of Washington with grief; it nearly crushed Lincoln to the earth, and today we have a crusade of organized villification. We have unlicensed censure, which defeats its own apparent object by mingling the good and bad alike, indiscriminately. There have been two real objects in this crusade. The one has been the circulation of newspapers and the other has been the obtaining of an office. The last may never succeed, although the first has proved unfortunately successful.

"Wealthy men have been pilloried in cartoons; they have been made subject to calumny and abuse. Those who have not promptly responded to the process of courts have been made the special subjects of contempt, and yet we find this pure apostle of reform on record in our courts as one who has evaded the services of a process which was to bring him before a court of justice to have cases tried in the interest of citizens.

"We have got to realize that it is not simply a matter which we may pass with disgust; that the organized effort to spread calumny; the determined effort to bring everybody who is opposed to a certain object into public contempt, the use of the epithets of 'Cockroach' and 'Croton-bug' and 'miserable sneak thief' is not a matter simply to excite derision and scorn; it is the most dangerous thing we have in American life.

"It is the worst thing which we face, because, if it is successful, it makes it difficult, if not impossible, for those who are led astray by such methods to cultivate that sobriety of thought which in the last analysis is the only security of all our business, of all our property and even of government itself."

NEW YORK, Oct. 29.—Insincerity on the part of Hearst and his managers was charged in a formal statement given out today by Republican State Chairman Woodruff.

The statement declares that Herbert Limburger, who has represented the Independence League in the election cases, was one of the attorneys for the Ramapoo Water Company. This company was bitterly opposed by various reform organizations in New York.

Max Ihmsen, campaign manager for the Independence League, made a statement today charging that there has been extensive illegal registration, especially in Albany county and upstate.

WASHINGTON, Oct. 29.—Postmaster General Cortelyou, chairman of the National Republican committee, was in conference today with the president, discussing the political situation in New York. Secretary Root, who is to make a speech in New York state, joined the President and Mr. Cortelyou at the White House and the three remained in consultation for some time.

Cortelyou declined to be interviewed as to contributions in New York, or as to what transpired at his conference with the president.

JEWELRY TRADE IS RUSHED WITH ORDERS

Demand for Bracelets Is Said to Have Taxed Factories to Their Capacity.

NEW YORK, Oct. 29.—Jewelry manufacturers are busy trying to fill orders which have rushed upon them to an extent never before remembered in the trade. A canvass of the shops shows that, with most of the plants running day and night, the demand cannot be supplied. The demand for bracelets is said to be the direct cause of the strain upon the capacity of factories. The output of these articles is said to exceed numerically and probably in value all the others put together.

STANDARD IS FINED $ 5000

Maximum Penalty For Single Offense In Ohio.

Under the Law the Aggregate Fines Might Have Been $6,000,000.

FINDLAY, O., Oct. 29.—In the probate court here today Judge Banker overruled the motion filed by attorneys of the Standard Oil company for a new trial and imposed a fine of $5000 and costs of the prosecution in the recent suit against the Standard Oil company here.

On motion of the defense, the court ordered that the defendant company be allowed forty days in which to prepare and file its bill of exceptions in the case and on another motion by the Standard Oil attorneys, Joseph C. Troup of Bowling Green, Ohio, and S. H. Tolles of Cleveland, the sentence imposed was ordered suspended for a period of sixty days for the purpose of filing a petition of error in this case. It was also ordered that the criminal information pending against John D. Rockefeller, the Buckeye Pipe Line company, and the Manhattan Oil company be continued until the next term of court.

The fine imposed by Judge Banker was the limit for one offense, though the law stipulates that each day that the illegal combination business is carried on constitutes a separate offense. Taking this view of the statutes, it was possible for the court to impose an aggregate of fines amounting over $6,000,000.

GIRL WAS KILLED WHILE HUSKING CORN

Tragedy Near Santa Maria Which Appears To Have Been Without Premeditation.

SANTA MARIA, Oct. 29.—The little village of Nipomo, about five miles from Santa Maria, was startled by a homicide this afternoon.

Mrs. Lawrence Hourhan, with her two young daughters, was out in the corn field back of their ranch house, husking corn, about 4:30 o'clock. They were accosted by a man, whom they think to have been Nat Hartnell, a butcher, who formerly worked for Hourihan. They paid no attention to him, not realizing that he was calling to them. A man in an automobile in the road nearby heard a shot fired and saw a man running and one of girls lying on the ground. He fired at the fleeing man, but did not succeed in hitting him. He ran to the three women in the field and found the eldest daughter, aged 16, on the ground, dying with a bullet hole through her head. The mother and sister were in such a dazed condition that they could give no accurate account of the tragedy. A large posse, with the stricken father at its head, is searching for the murderer. Warrants are out for Nat Hartnell, the supposed murderer.

ATLANTA, Ga., Oct. 29.—T. F. Clements, white, pleaded guilty today to a charge of assault and battery in connection with the recent riots and was fined $300, or six months in jail, by Judge Roan of the Superior court.

RACE NOT TO THE SWIFT

Rich Walker Reservation Was Thrown Open But Choice Locations Were Taken Up.

FLAGRANT DISREGARD OF ALL REGULATIONS

Hundreds of Men Crossed the Boundary Before the Time Set—Locations May Be Declared Void—New Cities.

HAWTHORNE, Nev., Oct. 29.—Walker Lake Indian reservation, was opened at noon today and half an hour after the signal admitting thousands of prospectors had been fired, countless mining claims had been located and townsites established and mushroom cities are now springing up at the mouths of Dutchman and Cottonwood creeks, in the vicinity of which the richest mining territory is supposed to lie.

Although there were many who preferred to locate claims according to the law surrounding the opening of the reservation and waited at the boundary lines, numerous men had rushed into the coveted land the night previous. As a result, the race from the boundary was a farce.

J. P. Miller, who started from Hawthorne with about 500 men when the dynamite signal was fired, beat automobiles and vehicles with his fleet horse, covering the distance of seven miles in twenty-nine minutes. He secured as locations valuable Arastra mining property. George Green, with A. Nye and P. E. O'Brien of Tonopah, ran in the race from Walker mountain from the Yerington side, covering four miles of precipitous country in twenty-one minutes. They also secured fourteen Arastra properties.

George Nagle, supposed to be acting for United States Senator Nixon, staked out a townsite at Dutchman's Creek. Holders of claims immediately patrolled them with Winchesters but as nobody cared to dispute their location, there was no bloodshed. It is feared, however, that when surveys are commenced tomorrow, there may be disputes which may cause trouble.

Half a dozen women participated in the struggle for mining land and in some instances succeeded in securing rich properties. As a rule, the people who waited until the regular time before rushing into the territory did not secure anything for their efforts, and many honest prospectors, who had spent all their savings to participate in the opening, turned back defeated.

Special Land Agent Frank Parks has received no reply from Washington in answer to his recommendations that the present opening be annulled on account of irregularity. He asserts that today's proceedings are an injustice against those who sought to obey the laws regarding the opening and whose efforts were baffled by those who rushed through ahead of time because the boundary lines were not properly guarded.

Had it not been for the work of private citizens, who assisted the fourteen Indian police, there would not have been the slightest resemblance of regularity in the opening.

So rich is the country that has been opened, that numbers of prospectors displayed free gold washed from their claims this afternoon. The news of the strikes made has spread like wildfire.

Tonight, camp wagons are rushing for the newly opened country. A ferry of launches is plying between the eastern and the western sides of the lake and prosperous townsites promise to spring up at spots where boats land. The railroad skirts the entire eastern side of the lake and supplies that are being rushed in are left at Walker's station to be taken across the lake.

Indignation prevails tonight at Hawthorne, Yerington and Schurz, where disappointed prospectors have returned after finding that they had no chance against those who rushed in ahead of time.

THORNE, Nev., Oct. 29.—With the firing of a mighty blast of dynamite from the top of Grant peak, the highest point in the adjacent mountains, the Walker Lake Indian reservation was opened at noon today. At the given signal, hundreds of searchers for gold hurried helter-skelter over the boundary lines of plain and mountain and before the great cloud of smoke which rose into the air from the dynamite explosion had drifted away, a spectacular race of automobiles, racehorses and vehicles was son. So great was the rush across the desert from the line nearest Hawthorne that a number of persons narrowly escaped being trampled over, and in numerous instances injuries were reported.

Horses were ridden until they dropped and men recounted their ill fortune when their automobiles became stalled in the deep sands. Jaded and overcome by thirst, numbers of prospectors barely summoned enough strength to make their locations.

Valuable Claims Gobbled.

Those who had waited for the signal from the top of Mount Grant before rushing into the reservation, found that all the most valuable claims in the vicinity of the rich Dutchman, Cottonwood and numerous other creeks emptying into the southeastern portion of Walker lake had been taken up by men who had rushed in the night before. Even men who employed launches to take them across Walker lake from the eastern side found that their efforts were of no avail, as they were much too late to be on an equal footing with the men who had disregarded all law.

Police Inefficient.

The opening of the reservation was not as imposing as it promised to be on account of the fact that countless numbers of miners had flocked into it during the night and early morning, completely overwhelming the Indian police, of whom there were but fourteen to guard seventy-five miles of territory. While the opening was taking place, Special Agent Frank Parks of the general land office was waiting for an answer to his dispatch sent to the general land office at Washington last night, urging that the opening be postponed on account of the irregularities he had discovered. Parks pointed out that the Indian police who had been named to guard the lines were not only inadequate and inefficient, but they had taken money and liquor as bribes and were intoxicated most of the time.

He stated in his dispatch that on account of the lax methods observed, hundreds of prospectors had paid no attention to the time set for the opening. This news soon spread through the camps, where bona fide prospectors had gathered to make a rush, and as a result there was a great deal of discontent.

Bloodshed Reported.

Reports have reached here of numerous shooting affrays in the vicinity of the old Arastra gold mine, which was the objective point for hundreds of fortune seekers, who had arrived only to find that the land had already been taken up. They then attempted to get small sections, with the result that blood was shed in numerous instances, although no fatalities have been reported.

May Have New Opening.

Special Land Agent Parks deplores the fact that the rush was allowed to take place, when it was known that the laws of the United States in regard to opening a reservation had been evaded. He says that there is yet a possibility that the present opening may be declared invalid and a new one called for.

Sub-Indian Agent Robert Lovegrove made the sensational statement this morning that United States engineers who were sent here for the purpose of carrying out reclamation work on the portion of the Walker lake reservation that has been allotted to the Indians, had occupied their time in placing launches on the edge of Walker lake for the purpose of participating in the rush, contrary to the law, which states that all persons shall keep off a reservation until the time fixed for its opening.

UNIVERSITIES ARE CLOSED

Revolutionary Meetings In Russian Institutions.

Caused the Faculties to Shut Down In Keeping With Their Pledges.

ST. PETERSBURG, Oct. 29.—The universities of St. Petersburg and Kazan, two of the most important in Russia, were closed today by order of their respective faculty councils on account of violation by students of the stipulation that open parliament meetings should not be held within the college precincts.

The speeches delivered and resolutions passed at the great mass meeting held today in the university here, which lasted from noon until 7 o'clock, were so openly revolutionary and incendiary that the members of the faculty were unable to ignore this open defiance of the administration's ultimatum to the enforcement of which they are pledged. Rector Bergman immediately announced the council, which ordered the indefinite suspension of the institution.

The closing of the university at Kazan was accompanied by the proclamation of a condition of "extraordinary security" in the city and the suburbs, in order to enable the authorities to better cope with the disorder.

The emperor has signed a ukase granting full religious freedom to the sect known as the "old believers," who number several millions and constitute the most prosperous and industrious class of Russians. It is understood that the ukase will be published tomorrow, the anniversary of the constitutional manifesto.

MORMON PRESIDENT'S POLITICAL ADVICE

Smith's Article In Recent Magazine Quoted to Prove His Interference In Campaign.

SALT LAKE CITY, Oct. 29.—Opponents of the Mormon church are quoting portions of a signed article published in the Improvement Era by President Joseph F. Smith of the Mormon church as evidence of church interferences in politics.

After advising the young men of the church to vote for their friends, President Smith continues: "Who are our friends? Men who have kept informed of the trend of affairs in the nation for the past two years or more, may easily surmise. To vote any other way would be ingracious, against our own best interests, and would show a spirit of ungratefulness, such as this people do not naturally possess."

MRS. RUSSELL SAGE WILL BUILD A SCHOOL IN GRANDPARENTS' HONOR

NEW YORK, Oct. 29. Village President W. R. Rayson of Sag Harbor, L. I., has been notified on behalf of Mrs. Russell Sage that she will donate $50,000 toward the erection of a new public school building for the village. Mrs. Sage gives the school in memory of her grandparents, Colonel and Mrs. John Jermin. They were life-long residents of the village.

HENEY RECOGNIZED AS THE PROSECUTOR

Judge Graham Decided That Langdon Is De Facto District Attorney

EXAMINATION OF GRAND JURORS BEGAN AND SEVERAL WERE DISCHARGED BECAUSE NOT ON ASSESSMENT ROLL—ABE RUEF'S DEFEAT WAS SO FAR COMPLETE—NO SCENES OF DISORDER WITNESSED IN COURT.

SAN FRANCISCO, Oct. 29.—As a result of today's developments in the Superior court, District Attorney W. H. Langdon has been judicially recognized as the incumbent of the office to which Abraham Ruef was last week appointed; two members of the grand jury chosen last week were discharged because of failure to qualify, and seven others are to be examined tomorrow afternoon to determine whether or not they are qualified to sit in judgment upon the charges of malfeasance and corruption in office to be submitted by District Attorney Langdon and Francis J. Heney, acting as his assistant.

On behalf of the Ruef faction an effort was made to obtain a postponement of further proceedings involving the examination of the grand jury until after next Friday, when Ruef, Acting Mayor Gallagher and the members of the Board of Supervisors are ordered to show cause why they should not be permanently enjoined from asserting any claim to the office of district attorney. Judge Graham, however, decided that there was no adequate reason for delay and ordered the examination of the jury to proceed.

Heney's Questions.

In examination of the jurors, Assistant District Attorney Heney confined himself to interrogations dealing with constitutional qualifications only, making no effort to establish whether or not any of the members were possessed of bias or prejudice such as he intimated existed.

Although the court room was crowded to its capacity at both sessions of the hearing today, there was no manifestation of disorder or excitement. A large detail of police patrolled the building and the adjacent streets.

On Ruef's Behalf.

When court had assembled this afternoon Attorney Samuel M. Shortridge, on behalf of Abraham Ruef, was given permission to address Judge Graham. In support of a motion for adjournment he called judicial attention to the suspension of District Attorney Langdon, of the appointment of Ruef and of the action subsequently filed in Judge Seawell's department. He urged that a continuance be granted out of deference to the other department, stating that the validity of the grand jury's actions would rest upon the determination of Judge Graham.

Deputy City Attorney Baggett read a letter from Acting Mayor Gallagher, in which the latter urged the city attorney to appear and notify the court of the importance of a postponement until after Judge Seawell had rendered a decision.

Heney's Inquiry.

As Attorney Shortridge rose again to address the court, Heney inquired: "At this point I wish to ask if Mr. Shortridge appears as attorney for A. Ruef, claiming that he is the district attorney?"

"I do not now assert the rights of Mr. Ruef to that office," said Shortridge, "because Mr. Ruef purposes to respect the injunction issued by Judge Seawell, which enjoins him from making such a claim."

No Challenge to Langdon.

"Then this court," said Heney, "will take cognizance of the fact that Mr. Langdon is the duly elected, qualified and acting district attorney, continuing to act in that capacity, and that I am his assistant. It appears that there is no one here disputing our titles to these offices and that we stand here unchallenged. The important consideration is that someone shall act for the people herein, not as to who shall act, and there is no reason why the court should not proceed at this time."

Graham Is Firm.

Shortridge reminded the court that Langdon had been officially suspended and that his successor had been appointed, but Judge Graham said:

"This court announced this morning that it would recognize Mr. Langdon as de facto district attorney and that he might proceed to examine the members of the jury touching their constitutional qualifications to act. Mr. District Attorney, you may proceed."

"You would not cut us off if we attempted to propound questions?" asked Shortridge.

"I'll see when I get to that point," replied Judge Graham.

Another Ruef Man.

Later, while the examination of one of the jurors was in progress, Attorney Ach, representing Ruef, entered an objection, whereupon Heney said that he had no right to object; that neither he nor Shortridge were parties litigant and that the people alone were entitled to representation.

Jurors Examined.

Assessor Washington Dodge and a deputy were then sworn as witnesses and the examination of the jurors proceeded, with the result already mentioned. Arthur G. Towne and E. R. Rock testified that they were not on the last assessment roll and were discharged.

George L. Healy, Joseph Magnin, S. H. Dayles, J. E. Britt, James E. Gordeon, John F. Twigg and Morris A. Livingston were unable to establish to the satisfaction of the examiner that they were included in the roll for last year, and the tax collector was ordered to produce the books necessary to determine their qualifications in this respect. In several instances Attorney Ach, without objection, examined members of the jury relative to property they owned or corporations or firms of which they were members.

Crowds in the Street.

The court room was crowded up to the moment Judge Graham ordered an adjournment until tomorrow afternoon. In the street, a large crowd remained to catch a glimpse of the parties to the controversy as they left the building. Ruef entered an automobile immediately opposite the entrance and ordered the chauffeur to delay starting, while photographers snapped the occupants of the machine. There were a few groans and cheers as Ruef was driven away. District Attorney Langdon was cheered as he crossed the street to his office.

The Morning Session.

When court assembled in the morning there was none of the excitement or disorder which marked the proceedings of last Friday and dispatch was the principal characteristics of the session.

Superior Judge T. F. Graham was on the bench scarcely five minutes, yet the time sufficed for his recognition of Langdon as district attorney de facto and his announcement of a decision which authorized Heney to proceed with the examination of the members of the grand jury for the purpose of determining their qualifications to serve.

The brief character of the proceedings surprised and bewildered many of those in the courtroom, who had expected a long argument before the decision was rendered. The fact that Langdon had been recognized by Judge Graham was not generally known until the police began to clear the courtroom.

To an Associated Press representative, after the sitting, Assistant District Attorney Heney said:

"It must still be determined whether or not we have the right to examine members of the grand jury for bias or prejudice. But Judge Graham did right, perfectly right."

Plenty of Policemen.

An hour before the hour set for the opening of court there arrived at the corner of Webster and California streets a detail of forty-five policemen, under command of Captains Gleason and Mooney. At that time the crowd numbered less than 200 and the officers, who were in uniform, patroled the intersecting streets, admitting to the Sheriff Israel only officials, attorneys and newspaper men. Later, when the grand jury was seated and court was called to order, the doors were opened and all who wished were permitted to enter.

Those Present.

Abraham Ruef, guarded by two detectives assigned for his protection, and accompanied by his attorneys, S. M. Shortridge and Henry Ach, was the first to arrive. District Attorney Langdon and Assistant Heney were in their places a few minutes later, and Attorney General U. S. Webb was also present when Judge Graham took his place.

Judge Graham's Ruling.

Immediately after the summons to order, Judge Graham said: "After careful investigation the court has come to the conclusion that the people have the right to interrogate the grand jurors as to their qualifications to serve, and the district attorney will appear at 2 o'clock this afternoon for the purpose of making the necessary examination.

"This decision is based upon a section of the code which says that members of a grand jury may be examined to determine whether or not they are citizens of the United States in full possession of their faculties, and whether or not they are on the assessment roll.

Langdon Recognized.

"I suppose," continued the court, "that Mr. Langdon, being the de facto district attorney, will appear this afternoon to interrogate the members of the jury."

"I will," said District Attorney Langdon.

At this point Attorney Shortridge offered to address the court, but Judge Graham said:

"I will not hear you now, Mr. Shortridge. You may be present this afternoon at 2. Court is adjourned until that hour."

The decision of Judge Graham was followed by no demonstration. Abraham Ruef and his party, surrounded by policemen and detectives, left the courtroom almost immediately. Langdon and Heney remained for a few moments to receive the congratulations of many of those present, who crowded about to learn the exact significance of Judge Graham's decision.

At a meeting of the board of supervisors last night, to which the public was not admitted, it was decided to form an organization, the avowed purpose of which shall be "to champion the cause of justice and fair play, refute the slanders of corporations and millionaires," and resist attacks on the Union Labor administration. With this object in view, the employes of the city government, numbering about 4,000, have been called to assemble in mass meeting on Wednesday afternoon. Each employe will be asked to take five friends to the meeting and hand in their names for membership, making the total strength of the organization about 24,000 men.

Gottschalk's

Women's Garments

Interesting Prices

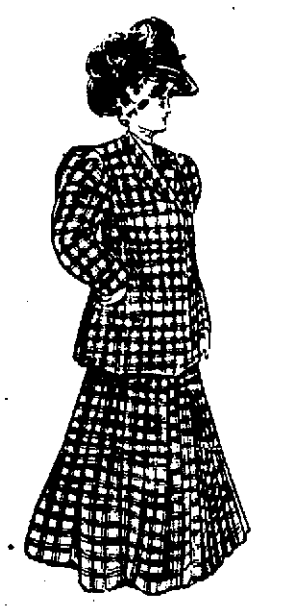

Silk Waists $4.39

A plaid silk waist heads the list of most every woman's autumn dress wants. The largest assortment of plaid waist by all odds are here. We have a strong showing in pretty black and white plaids, priced at $4.39

TAFFETA WAISTS, $4.00

An unusual attractive taffeta waist, in plain black or white, in the new models running from the strictly tailor-made to the more elaborate hand embroidered. Others tucked and pleated, deep cuff and three-quarter sleeve.

NOVELTY COATS $10.00

Smart attractive novelty coats, as eloquently expressive of fall and you'll find them irresitible, fashioned of the best Scotc hmixtures cloths, double breasted, tailored strappings, inlaid velvet trimmings.

SUPERB SUITS, $25.00

Tailor-made that are stamped with the Season's Seal of Correctness, prettiest new weaves of cheverons checked and mixtures, medium weight broadcloths, novelty worsteds; fashioned in the natty Eton peplum blouse; semi-fitting hip jacket; brightened with fancy braids, inlaid velvets, vestees and tailored strappings; most graceful hanging skirts, plaited or gored.

Fortunes in Rubber Culture

Let us tell you how you may own and operate a RUBBER PLANTATION in TROPICAL MEXICO with great profit and ABSOLUTE SAFETY without your personal supervision.

LET US TELL YOU how a handsome yearly income for life can be secured on small monthly payments.

The demand for Rubber can never be fully supplied.

The man or woman who owns a few acres in our CO-OPERATIVE RUBBER PLANTATION need have no fear nor anxiety for after years. YOU ARE SAFE ABSOLUTELY AND CERTAINLY.

Let us give or mail you the reports of prominent vinevardists of Fresno, who have lately visited our property, also "MONEY MAKING OPPORTUNITIES OF MEXICO," which fully describes our plans and contains many beautiful tropical scenes.

Call or address

Conservative Rubber Production Co.

Branch Office, Room 112, Forsyth Building, Fresno, Cal.

HAY, DAIRY FARMS, ALFALFA FOR RENT--Pasturage for Cattle

We Have 4,000 Acres in Alfalfa

Kearney Vineyard Co. Phone Main 1351 Fresno, Cal.

FOR TAX COLLECTOR

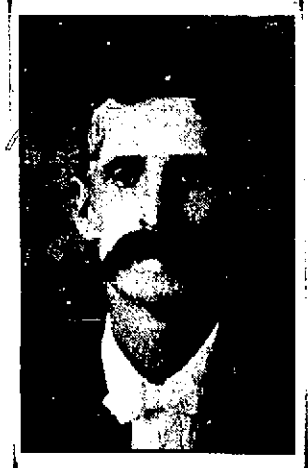

S. R. La Rue

From the San Joaquin Valley Farmer.

Here is a candidate without guile, subterfuge or chicanery. Clean, capable, honest, sober and steadfast in his convictions of right, no man stands better before the people of the county than Bob LaRue of Malaga. He has impressed the voters everywhere as a quiet, gentlemanly fellow, devoid of parade, strut or pomposity—just a plain, blunt man who loves honesty for honesty's sake—without frills or furbelows; a man from the everyday walks of life, who knows what it is to make a living by honest toil, and who is, therefore, in sympathy with the toiling masses, and especially the farmers of the county, among whom he is proud to count himself an humble citizen.

These characteristics make of Mr. La Rue an ideal candidate and should elect him to office on November 6th.

Y. W. C. A. Gymnasium Classes.

Business girls' class Monday 7:30 to 9 p. m., military drill, apparatus work, basket ball. Class for women Tuesday 9:30 to 10:30 a. m. Grammar school girls' class Wednesday 4 to 5 p. m. and Saturday 9:30 to 10:30 a. m. Drills, games and basket ball.

Class for children 10 to 12 years old Friday 4 to 5 p. m.

Class in elocution Thursday 8:15 p. m. Terms: Gymnasium $5 for term of 8 months; elocution, $3 for term of 4 months. For further information inquire at Y. W. C. A. rooms, 1314 I St. Phone 817.

Bazaar.

The Danish Lutheran church of Central Colony will hold a bazaar for the benefit of the church at the residence of F. W. Hansen, Elm Ave., north of the church, Wednesday, October 31st. Commences at 10 a. m. Contributions from friends of our church will be received by Mrs. J. N. Rasmussen, Elm Ave., Mrs. Eskelsen, East Ave., Oleander, Mrs. H. P. Petersen, West Park, and Mrs. F. W. Hansen, Elm Ave., Central Colony. There will be a literary program in the evening at 8 p. m. Everybody is invited, and don't forget to give us a call. Lunch will be served on the ground.

Atlanta Post Resolution.

At a regular meeting of Atlanta Post, No. 92, G. A. R., held on Oct. 20th, the following resolution was unanimously passed:

Resolved, that the adjutant is hereby instructed to publish a notice in one or both daily papers notifying the public that one G. H. Bonnifon, candidate for county auditor, claiming to be a Grand Army man, is not a Grand Army man and could not become one, not having been mustered into any regiment during the civil war, from 1861 to 1865. H. V. PARKER, Adjutant.

Card of Thanks.

Mr. and Mrs. Roy, Mr. and Mrs. A. L. and Claud Cole wish to thank their kind friends and neighbors for the many floral offerings and sympathy extended to their beloved mother.

Ladies of the Parlor Lecture club will hold a rummage sale Thursday, Friday and Saturday of this week. Anyone who wishes to contribute, telephone Mrs. J. R. Austin, 1436 K St.

A. J. Paterson, Piano Tuner, 1227 R St. Phone Black 195.

TO APPRAISE KEARNEY LAND

Supervisor Burleigh One of Three Apointed.

Jury Ordered For Trial of John Colombani On Burglary Charge.

H. E. Burleigh, R. Friselle and L. J. Miller have been appointed to appraise the M. Theo. Kearney estate. Judge Cope of San Francisco, one of the attorneys for the Mercantile Trust company, was in Fresno yesterday to attend to the matters in connection with the approval of the report of the company as special administrator. The report was approved, the appraisers appointed, and the time for the report of the appraisers extended to Nov. 16th. The Mercantile Trust company is executor of the Kearney estate under the will, as well as being special administrator.

In connection with the appointment of Supervisor Burleigh as one of the appraisers of the Kearney estate, it is a curious coincidence that the Kearney estate and Mr. Burleigh are the two largest landholders in the vicinity of the 1,000 acres of land in the possession of Mr. Burleigh, which the city of Fresno is in the process of condemning for use as a sewer farm. It is known that Mr. Burleigh considers the land to be worth a figure several times higher than that fixed by the appraisers appointed by the city. When the condemnation suit comes to trial, the value set upon the adjoining property held by the Kearney estate and by Mr. Burleigh will naturally and legally have the greatest weight in the amount to be allowed by the jury. The appraisement is a matter of indifference to the estate, there being but one heir, the University of California.

Of the other two appraisers, R. Friselle is the manager of the estate, while L. J. Miller is a local real estate dealer.

Jury for Colombani.

Judge Austin has ordered a special venire of jurymen for Nov. 15th for the trial of John Colombani, on a charge of burglary.

The demurrer of V. R. Monges against the indictment for forgery filed against him by the district attorney was yesterday disallowed by Judge Austin. His demurrer was on a state of facts, claiming that the bank check had only been indorsed by himself, not drawn up. Monges pleaded not guilty and the trial was set for Dec. 7th.

Settling Land Titles.

Suit has been begun by George H. Buck against D. J. Canty and certain unknown defendants to quiet title to the west half of section 27, 17, 17, 320 acres of land. Short & Cook are attorneys for the plaintiff. Canty has been extensively in the business of buying up land deeded to the state for delinquent taxes.

Suit has been begun by W. D. Washburn against the Lyman Pierce estate and F. K. Prescott, the administrator, to quiet title to a number of Fresno city lots. The estate was closed up many years ago, but there was some defect in the proceedings. W. A. Conn is attorney for the plaintiff.

Trial of three whisky cases, Town of Selma against T. R. Brewer, the druggist, have been set by Judge Austin for a week from tomorrow, Nov. 7th.

Two suits of M. R. Madary against H. H. Welsh on certain lumber contracts were heard yesterday on demurrer by Judge Church. The demurrers were overruled, with the usual time given the defendant to answer.

Divorce Cases.

Mrs. Bernice Smith, daughter of S. B. Tombs, the contractor, was yesterday granted a divorce from Frank H. Smith on the ground of desertion. The hearing took place in Judge Church's department of the Superior court, where a default was entered against the defendant. The plaintiff and her father gave testimony. Lewis H. Smith was attorney for the plaintiff.

Mrs. Evaline Meyers has begun suit for divorce from William Meyers. A. M. Drew is attorney for the plaintiff. The defendant is an engineer for the Santa Fe railroad.

Probate Proceedings.

Quick work was made in certain proceedings in the Hopkins W. Parker estate yesterday. Nathaniel Parker was appointed administrator. George L. Reece, W. A. Cox and H. R. Gambs were appointed to appraise the estate, and they filed their report at once. There is no personal property, but the deceased left two lots in Pickwick addition to Fresno, worth $100.

An appraisement of the C. C. Moore estate shows the following: Money, $2.85; two lots in Selma, $300; personal property to bring the total estate up to $328.

W. H. Ryan, M. J. Ryan and C. A. Ryan have been appointed to appraise the Catherine Ryan estate.

Archibald Ferguson has been appointed administrator of the James Ferguson estate.

Mrs. Florn Middleton filed her final account and report of the estate of Richard C. Middleton. The property was thereupon set aside for the use of the widow and child.

"THAT GIRL FROM TEXAS."

Elleford Stock Company of Oakland Gives Initial Performance.

Last night the Barton opera house was well filled with a very enthusiastic audience to witness the opening performance of the Elleford Oakland Stock company, which played "That Girl from Texas." The play itself is much out of the ordinary and is the kind that always keeps the house in an uproar.

James Corrigan, who is well known to the theater-goers of Fresno, showed that his ability is unlimited. Norval MacGregor, leading man, showed up strong in his part. William Raleans, as the Frenchman, was very funny, and Agnes William Johns was a treat as "That Girl from Texas." In fact, the whole company gave the best performance that we have witnessed for some time, and the audience showed by their applause that they fully appreciated it.

FEDERAL GRAND JURY IS NOW IN SESSION

The Federal grand jury yesterday afternoon began its fall session at 2 o'clock and a number of witnesses were in attendance. Deputy United States Attorney McCormick had come up from Los Angeles to attend the session, and was closeted with the jury. Nothing was given out as to the nature of the proceedings. There are no important cases to come before the coming session of the Federal court, which will convene next Monday.

THIS WEEK THE LAST

Baseball Season to Wind Up Next Saturday.

Portland vs. Fresno the Final Bill—Will Fresno Have League Baseball?

This is the last week of baseball in the Pacific Coast league. Portland, the winner of this year's pennant, will play at Fresno this week—a series between the top-notchers and the tail-enders. But the series will not be so one-sided as this statement would seem to indicate. Fresno has been playing as good baseball as any team in the league lately and with Walters, McGregor and Hoag in the box is a team to be reckoned with.

Judge McCreedie and his bunch of pennant-winners arrived here Sunday night and spent yesterday getting in form for the last tray. The winning of the majority of last week's games by Portland put them in absolute possession of the pennant and the seventeen ball-players who have been playing on the Beavers aggregation were presented with hand-some fobs at the last game at Idora park Sunday afternoon by President Colonel Tom Richardson of the Portland Commercial club in commemoration of their victory this year. The charm on the fobs is made in five different kinds of Oregon gold and represents a beaver on a log under which hangs suspended by crossed bats, a baseball inscribed with the account of the seasons' victory and name of the winning club. On the back of the baseball is inscribed the name of the player to whom the fob was presented.

The fobs were presented with an appropriate speech by the president of the Portland club.

Today's game will be called at 2:30 o'clock and all the games this week will be called at the same time. Cadiff and Donohue will work for Portland, and Hoag and Hogan, the Irish battery, will do the stunts for the Raisin Eaters.

There is a great deal of speculation just now as to whether or not Fresno will be in the Pacific Coast league next year. This is a matter that is entirely up to the Fresno people as the Pacific Coast league cannot sell out the Fresno club without its own consent unless the Fresno club has violated the laws of the league which it has not. Stockton and Sacramento, together have made a profitable offer to the directors of the Fresno club for the franchise and the club, and want to enter into joint ownership of the club, holding three games a week at each city. The directors of the Fresno club have lost heavily in their baseball investment and may consider the offer of the northern towns seriously before making any definite plans for next year.

But while the Fresno club has lost money on account of the small attendance at the league games here, all the other towns in the league have suffered from the same cause for this reason. Before the San Francisco earthquake, it was the rule of the Pacific Coast league that the home club should guarantee a certain sum to the visiting team. This meant that Fresno had the worst end of it on all games played here. But after the earthquake an arrangement was made whereby the gate receipts were divided between the two clubs and all the clubs that played here after the earthquake were thus compelled to share the loss occasioned by the small attendance here. Of course next year, the old rule requiring the home club to guarantee a sum to the visiting club, will be operative and then the directors of the Fresno club will have to face the problem of finance in a more serious aspect than they now have to.

The directors of the Fresno club are doing some serious thinking these days. An appeal has been made to the fans to show by their attendance at this week's series, whether or not they desire baseball here next season.

JUSTICE RANDALL DEAD.

He Was a Widely-known Citizen and Was Greatly Esteemed.

HANFORD, Oct. 29.—The funeral of the late Justice George W. Randall, who died at his home in this city Sunday, will be held at the family residence on East Tenth street Tuesday afternoon at 2 o'clock, Rev. F. M. Goodrich officiating. The deceased was a widely known citizen, having been before the public as justice of the peace and city recorder for a number of years. He was also a respected member of the Knights of Pythias, Woodmen of the World, Foresters of America and Ancient Order of United Workmen. He was well versed in the law, and, having been admitted to the bar as an attorney, he filled the office of justice in a manner which has never been excelled in this county. He was kind-hearted, affable and just to all, and will be greatly mourned by the entire community. In his honor the city hall has been draped in mourning and the flag is at half-mast. He leaves, beside his wife, a son, H. W. Randall, three daughters, Mrs. Frank Hammond, Miss Stella Randall and Miss Ethel Randall, and three brothers, O. B. Randall of Merced, C. R. Randall of Richmond and O. R. Randall of Lemoore.

Charles Lewellyn and Miss Gussie Gard of this city were united in marriage Sunday, Rev. W. C. Geyer officiating.

The wedding of H. P. Martin to Miss Nell'e Thompson was solemnized Sunday at the home of Mr. and Mrs. Andrew Rader. Rev. N. carpenter performed the ceremony.

A Birthday Party.

Mrs. H. Abdalian of Del Rey gave a most delightful birthday party on her ranch Saturday night in honor of her son Henry and her daughter, Ezabel Abdalian. A fine dinner was served, after which felicitous remarks were made by Rev. Filian, Dr. Gazarian, L. Shoblaz, V. Sorkisian and others, to which Miss Queenie Abdalian responded. Music, recitations and games were then enjoyed until a late hour. The guests were: Miss V. Kahranian, Miss Clennie Eusher, Mr. and Mrs. Sarkisian and their children, Dr. H. Gazarian and T. B. Khungian of Fresno, Rev. and Mrs. Julian, Mr. and Miss Arslanian, Mr. and Mrs. Alexander of Parlier, Mr. S. Baryam and Mr. L. Shoblaz of Reedley.

NEWS NOTES OF VISALIA

Frank Brown Threatens to Kill His Family.

One Mexican Slashes Another In a Fight Over a Woman.

VISALIA, Oct. 29.—Frank Brown was brought to the county jail from his place eighteen miles northeast of Visalia at 2 o'clock this morning, and is being held pending a charge being placed against him for assault with intent to commit murder. Brown in a drunken frenzy last night, attacked his father-in-law, W. E. Stafford, with an ax. The latter dodged the blow but slight injuries were inflicted. Brown struck one of his children with a chair and threatened to kill his entire family.

Brown came to Visalia Sunday and became intoxicated. He returned home in the evening and at once set about abusing his family. He cursed his wife and children and when remonstrated with began throwing the furniture out of the house. In doing so one of the children was struck with a chair as he started to run out the door. He fell to the door crying out that his father had killed him. He was not, however, seriously injured.

The noise was heard by Mr. and Mrs. Stafford, who resided about a quarter of a mile distant. Mr. Stafford was in bed but rose hastily and went out on the porch, just as some of the children of the Browns arrived, saying that their father was trying to kill them all. Stafford hurried to the place and found Brown in the midst of his drunken antics. He tried to quiet Brown but his presence seemed to enrage the latter, who with curses ran to a woodpile and secured an ax. He made a vicious lunge at his father-in-law, but the latter dodged and received only a glancing blow. Mrs. Brown placed her hand on her husband's arm to restrain him when he threatened to kill her and the other members of the family. Mrs. Brown and children sought shelter with the Staffords and a telephone message was sent to the sheriff's office in this city. Deputy Sheriff Dave Douglas went out and arrested Brown.

At a late hour this afternoon Stafford swore to a complaint charging Brown merely with assault with a deadly weapon. The Staffords are well-to-do residents of the Townsend district and have resided there for many years.

Andres Contrarez, a Mexican, was fearfully cut about the face, head and breast Sunday night by another Mexican named Jesus Carrimalio. The affray took place near the Valenzulla residence.

Contrarez was called out of the Maben dance hall by Carrimalio and the two went away together. Later shouts were heard and the two were seen in desperate combat. After several persons appeared on the scene Carrimalio ran away. Contrarez walked to the Romero lodging house. He was covered with blood and presented a ghastly spectacle. There was a cut on his right temple and his left cheek was slashed open from the cheek bone to the tip of his nose. There was a cut back of his left ear and several cuts about the shoulders and breast. A physician was summoned and later the officers were notified.

Contrarez gave a description of the other man, who was arrested near his tent about an hour later. A shotgun was found laying across his bunk loaded. The officers had extracted the shells when a noise was heard near the tent and of a fellow running away. Chase was given and the man captured. He proved to be the one wanted. There was no knife in his possession and a search has failed to discover one. The trouble was over a woman named Maria Mactorel.

MAY SHOOT QUAIL NEXT THURSDAY

Local sports are anticipating with pleasure the opening of the quail season, which will occur next Thursday, and come as a change from the marshy hunting after the festive ducks that has occupied their attention since the first of the month.

Not that any of them are tired already of hunting ducks, but ducks don't fly well in dry weather, and it is more exhilarating to follow the quick quail and try your luck at that elusive bird.

A POPULAR LAMENT.

Where Would Society Be if One Was Judged for the Sins of Others?

"O; I tried one of those hair tonics sometime ago and it never did me a bit of good."

That's what many people are saying today when they refuse Herpicide a trial.

It would be as sensible to say "I never travel on a railroad because I often see collisions mentioned in the papers."

Newbro's Herpicide is specially made to destroy the germ that is living on the roots of your hair.

That is why it is so exceedingly efficacious—it is there for the sole purpose of ridding the hair of this parasitic growth, after which the hair grows as nature intended.

Sold by leading druggists. Send 10c in stamps for sample to The Herpicide Co., Detroit, Mich. Geo. H. Monroe, Special Agent.

LOOK!

Cash or Credit

Just as You Say

Come and see our full line of

FURNITURE CARPETS
LINOLEUM MATTING
AND GO-CARTS
FINE UPHOLSTERING A SPECIALTY

Bowling & Brooks

1909 Fresno St. 1210 I St.

S.S.S. PURELY VEGETABLE

The forests and fields are abundantly supplied with vegetation of various kinds, not alone to beautify the land, but to furnish the ingredients for making a remedy for every ill and ailment of mankind. Medicines made from the roots herbs and barks, which nature has placed at the disposal of man, act better in every way than do strong mineral mixtures and concoctions—the products of the chemist's shop. Mineral medicines work dangerously on the delicate parts of the system, especially the stomach and bowels, by eating out the lining membrane, producing chronic dyspepsia and often entirely ruining the health. S. S. S. enjoys the distinction of being the only purely vegetable remedy on the market. It is made entirely of gentle-acting, healing, purifying roots, herbs and barks, possessing properties that build up and invigorate all parts of the system, in addition to removing all impurities and poisons from the blood. S. S. S. cures Rheumatism, Catarrh, Scrofula, Sores and Ulcers, Skin Diseases, Contagious Blood Poison and all disorders of the blood by cleansing the circulation of the cause, and it cures safely as well as permanently. It is as safe for children and old people as for those in the prime of life, and is the one blood medicine that may be used without fear of bad after-effects. Book on the blood sent free to all who write. THE SWIFT SPECIFIC CO., ATLANTA, GA.

Last 2 Days of the Neu-Avila Company Inc. GREAT DISINCORPORATION SALE

We intimated in our Sunday and Monday "ad." "The last three days of our Great Sale," the greatest in the Piano history of Fresno. Interest was stirred to the highest point, and yesterday we made several good sales. Today and tomorrow you have equal opportunities. Come and inspect our offerings. you will be surprised at the values we put before you. Here is a sample:

1 Violin, Leather Case, Bow and Extras - - -	$50.00
Sale Price - - - - -	$28.00
A Saving of	$22.00
1 "Washburn" Mandolin, and Case - -	$50.00
Sale Price - - - - -	$33.00
A Saving of	$17.00
1 "KNABE" Piano, Mahogany Case, Retails at	$650.00
Sale Price - - - - -	$490.00
A Saving of	$160.00
1 "Kimball" Organ, Retails at - - -	$125.00
Sale Price - - - - -	$ 48.00
A Saving of	$77.00

These are only a few of the snaps we are offering.

NEU-AVILA COMPANY

No. 1027-29 "I" Street. Fresno, Cal. Tel. Main 619

Sterling Silver For the Bride

is a life long memento of its giver for the wedding day. Such silver having individuality, distinctiveness and altogether right in weight, design and pattern is shown here in sufficient quantity to afford selections to suit. Welcome any day.

M. SAIER

Appetizing Printing

Didn't know printing was made to eat? It isn't. But it often serves to make food attractive or repellant. We print butter wrappers that make you want to eat the butter; fruit cartons that make you sure the fruit is good, can labels that make your mouth water.

And our printing as attractively recommends other articles than food. Whatever your business, good printing will make it better.

REPUBLICAN Job Office

Phone M. 220.

We Want Three Boys

Apply Today

THE WONDER

Cloak and Suit House

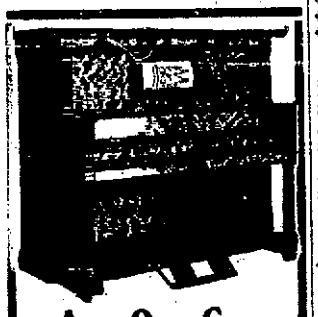

Any One Can Play It

Many people who are fond of music have never purchased a piano because there is no one in the family who knows how to play it. To such persons we are particularly desirous of presenting the merits of the

Apollo Player Piano

It is a perfect piano in every way, with the entire APOLLO system installed within its case.

Sold on Easy Payments—See it today.

Your old piano taken in exchange at a fair value.

Benj. Curtaz & Son.

Sole Agents.

1016 J street Patterson Block.

The dealer who doesn't have DUEBER-HAMPDEN WATCHES may tell you they are not the best. He wants to sell what he has—it's human nature. Before buying, ask the dealer who has them.

H. C. Warner.
H. B. Oberlin.
M. Saier.
Maxson & McCarthy.

Santa Fe

COLONIST RATES

Via SANTA FE

from the East to California points will be in effect August 27th to October 31st.

—RATE—

From Chicago $33.00
St. Louis $30.00
Missouri River points $25.00

Send for your friends.

CENTRAL CALIFORNIA JAPANESE NO-GIO-SHA.

S. Miyano, Manager.

Japanese labor furnished for railroads. Make contracts for any kind of labor. Buy and sell real estate. 1543 Kern St., Fresno, Cal. Tel. Main 2588.

FIFTY-THREE DEAD AT ATLANTIC CITY

Nearly all the Victims of Disaster Believed to Have Been Recovered

CORONER'S JURY HAS BEEN EMPANELLED AND RIGID INVESTIGATION AS TO CAUSE OF ACCIDENT WILL BE MADE—HEARTRENDING SCENES WITNESSED AT THE MORGUE—RAILROAD OFFICIALS IN IGNORANCE AS TO WHAT DERAILED CARS.

ATLANTIC CITY, N. J., Oct. 29.—The total number of dead in the wreck of the electric train which, on Sunday afternoon, loaded with passengers, plunged into the waterway separating the city from the mainland, is now placed at fifty-three. Of these, forty-nine bodies have been identified, two bodies remain unclaimed in the temporary mortuary, and two people are known to have been drowned, but their bodies have not as yet been recovered.

Raised One Car.

The day has been one of unceasing activity, of gruesome scenes and pathetic incidents. Wrecking crews with derricks succeeded in bringing one of the two submerged cars to the surface and divers, working in relays, brought up bodies until their task was completed and they reported that no more dead remained either inside the second car or anywhere in the vicinity.

Coroner's Jury at Work.

Interest now centers in the work of the coroner's jury, which today made a careful inspection of the scene of the wreck and the drawbridge at which the train left the rails. The jury sworn in by Coroner Gaskill is headed by State Senator Edward S. Lee, as foreman. The jurors met at 1 o'clock and, accompanied by the coroner, Prosecuting Attorney Abbott, City Solicitor Wootten and several other city officials, proceeded to the scene of the tragedy. At the bridge they were joined by Mayor Stoy and W. W. Atterbury, general manager of the Pennsylvania railroad.

After the forward car of the two submerged coaches had been hoisted to the surface, and the divers who had been at work on the wreckage all day long had made a final examination of the second car without finding any more bodies, General Manager Atterbury, who, with several of his assistants, had been on the scene since Sunday night, expressed his belief that the total number of dead would not exceed fifty-three.

Cause Still a Mystery.

On returning from the drawbridge, Atterbury said the cause of the accident still was a mystery to him.

Atterbury showed the jurors how the bridge is operated and explained in detail the manner of opening and closing the draw. On their return to this city, the jury decided to hold the first session of the inquiry on Thursday.

Although reasonably certain that the waterway into which the electric train fell had been relieved of all its dead, the divers continued their work late into the night, and maintained a diligent search. The wrecking crew was also kept busy preparing for the hoisting of the second car and it is expected that this will be raised before morning. The debris of the last car, which struck and was held fast by an abutment, has not yet been removed, an effort in that direction resulting in half the coach sliding into the stream.

Despite the heavy obstructions presented by the wrecked train, the roadway has been sufficiently cleared to permit the resumption of traffic and the scheduled time table is again followed.

ATLANTIC CITY, N. J., Oct. 29.—After a day of unceasing effort on the part of the city officials, the police and many civilians, the total number of dead in the wreck of the Pennsylvania electric train that yesterday plunged into the waterway separating the city from the mainland, is placed at fifty-three.

Of this number, fifty bodies have been taken from the wreck and one man who was injured died at the City hospital. Then there are two victims whose bodies have not yet been recovered.

The official number of identifications made at the temporary morgue and at undertaking establishments is forty-nine, and two bodies remain unclaimed.

The identified dead are:

EMANUEL FREED of New York, an actor, known as "Nanny" Bernard, nephew of Sam Bernard.
MRS. MARY BENCKERT, Philadelphia.
CLARENCE BENCKERT, 12 years old, a son.
W. L. CARTER, Philadelphia.
MRS. W. L. CARTER, his wife.
JAMES PAUL DEMPSEY.
IDA DEMPSEY, his wife.
MRS. WALTER BRADISH, Eastport, Maine.
MRS. CORA BIBBER BROWN, Eastport, Me.
MRS. SELMA WOMFER, Camden.
JAMES EAGAN, Atlantic City.
MRS. LAURA LAWRENCE, Philadelphia.
SAMUEL IFELL, Germantown, Pa.
RACHEL IFELL, his wife.
WALTER SCOTT, Atlantic City.
DR. ALVIN C. HUDDERS, Philadelphia.
MRS. HUDDERS, his wife.
DR. PAUL FESBERG, Philadelphia.
MRS. FRANCIS FELSBERG, his wife.
FRANK MONROE, Atlantic City.
EDDIE NIESSA, 5 years old, Philadelphia.
GERTRUDE HAYES, colored, Camden.
MRS. EVELYN McELROY, Philadelphia.
OLIVIA McELROY, a daughter.
ROBERT BREWER, Philadelphia.
GEORGE WOMFER, Camden.
MRS. ANNIE MILLER, Philadelphia.
LESTER MILLER, her son.
SAMUEL KLEINBERGER, Atlantic City.
JOHN ZIMMERMAN, Philadelphia.
B. FINKELSTEIN, Reading, Pa.
MRS. ELLA RITTENHOUSE, Philadelphia.
ELLA MARY RITTENHOUSE, daughter.
ALBERT KESSEL, Camden.
CHARLES KESSEL, a brother.
MRS. W. K. STEWART, Wenonah, N. J.
WILLIAM STEWART KLYNE, adopted son of Mrs. Stewart.
MARTHA KEISCH, Philadelphia.
WILLIAM EDWARDS, Woodbury, N. J.
FRANK N. EDWARDS, brother.
CONSTANTINO VECRASO, Philadelphia.
VINCENZO ROMAMBLE, Atlantic City.
GEORGE TURNER, colored, Atlantic City.
THOMAS CULVENCE, Philadelphia.
CLIFFORD HARRIS, 17 years old, colored, Philadelphia.
SINCLAIR HARRIS, 15 years old, a brother.
JOHN KOBER, Philadelphia.

Of the remaining bodies at the morgue, one was partially identified as that of Arman Alexis Tedesco of New York, the fiance of Miss Keisch, who was killed. One other body in an undertaking establishment is that of an old key peddler, whose name no one seems to know.

In addition to this, a 3-year-old son of Mrs. Evelyn McElroy is known to have been drowned, as is H. N. Burch of Camden.

Motorman's Nemesis.

Friends of Walter Scott, motorman of the wrecked train, who is among the dead, told a story here last night that Scott had a quarrel with his father and mother in Camden before starting for his day's work.

The father, an old locomotive fireman, insisted that the trains run over the electric railway were not safe and that they were sure to come to grief. Mrs. Scott hung on her son's arm and begged him not to take the train out, but the young man brushed his parents aside.

Scott stuck to his controller and threw on the air brakes as his train left the tracks. Survivors say they felt the gripping of the iron shoes on the wheels and the second and third cars slowed up. If the couplings had let go it is probable that only the first coach would have fallen off the bridge but the couplings held fast.

Scenes at the Morgue.

At the morgue the scenes were pathetic. Persons who had friends on the ill fated cars crowded about the door and with difficulty were restrained from forcing their way into the building. One of the most heart-rending incidents was furnished by Frederick Beneckert, who lost his entire family, his wife and two children. Beneckert was not informed of the accident until too late to catch a train and he hurried here in an automobile. When saw the bodies of his wife and two little boys lying side by side on the floor, Beneckert collapsed and had to be carried from the building.

Among the most pathetic cases was that of Samuel McElroy of Philadelphia, who found his family wiped out by the disaster, his wife and 5-year old daughter lying dead in the morgue and his 3-year old boy missing. When the officials making record of the identification asked for his address, the broken hearted man replied:

"It was 2002 Green street, but I shall never return there—God only knows where I shall go."

Almost as pathetic was the identification of Dr. Felsberg of Philadelphia by his brother.

From midnight until dawn the brother pleaded for admittance to the morgue, already satisfied from descriptions furnished by the officials that the physician and his wife were among the dead. When the party were admitted they were prepared for the sight that met their gaze. One among the rows of bodies lying covered with a sheet contained the corps of Eddie Niess, 5 years old, who was drowned in the second coach. He came to Atlantic City with his father, who lies injured at the home of his brother in this city. The father, ill and distracted, could not go to the morgue, but his sister-in-law identified the body.

Dr. Hudders and his wife were on the way to this city to purchase a cottage and intended visiting Mrs. Gorman, the doctor's sister-in-law, who resides in this city. The latter was at the station waiting for the arrival of the doctor and his wife and when she learned of the accident the woman collapsed. The bodies of the doctor and his wife were among the last brought in from the wreck.

Mayor's Statement.

Mayor Stoy made the following statement today:

"At the present time I am not prepared to say anything concerning the cause of the disaster. An investigation will be made and wherever the blame belongs it will be fixed and the public may depend upon that. Coroner Gaskill and I are one in this purpose and no man shall get away who may have had anything to do with the calamity or who may have any light to shed upon it. Coroner Gaskill today impanelled a jury but neither of us believe that it will be possible to hold an inquest until the latter part of the week."

IF THE STOMACH IS WEAK

the whole system is upset and everything you eat distresses you. The bowels also become constipated and the liver and kidneys inactive. If this describes your condition today let us urge you to commence taking

HOSTETTER'S STOMACH BITTERS

It has cured thousands during the past 53 years of Dyspepsia, Indigestion, Poor Appetite, Costiveness, Chills, Colds and Female Ills.

Without Alcohol

A Strong Tonic - - - Without Alcohol
A Body Builder - - - Without Alcohol
A Blood Purifier - - - Without Alcohol
A Great Alterative - - - Without Alcohol
A Doctor's Medicine - - Without Alcohol
Ayer's Sarsaparilla - - Without Alcohol

We have no secrets! We publish the formulas of all our preparations. J. C. Ayer Co., Lowell, Mass.

WEALTHY WIDOWS WERE HIS VICTIMS

Chicago Swindler Made Large Sums By Posing As An Opulent Broker.

CHICAGO, Oct. 29.—Wealthy widows have been swindled out of more than $100,000, the police say, by S. Rosenfield, who was arrested last night at his house, 3833 Grand boulevard. Detectives met considerable difficulty in making the arrangement, owing to the opposition of the family.

Rosenfield admitted getting large sums of money from women, the police say, but denied that his scheme was a swindle.

According to the police, Rosenfield passed as a wealthy broker and real estate man and had little difficulty in inducing persons of means to invest in his schemes. It is said more than $20,000 was obtained from one woman in Cincinnati in a "book venture." The police were told that a woman in St. Louis entrusted $50,000 to Rosenfield less than three months ago.

Rosenfield, the police say, less than two months ago, was mixed up in a case in Cincinnati. It is charged that since then he induced Mrs. E. Root, a brewer's widow in Edwardsville, Ill., to invest $10,000 and came to Chicago. In connection with this case, Sheriff T. Crowe of Edwardsville was hurried to Chicago, and the prisoner was turned over to him.

PRESIDENT CASTRO CHOSE SUCCESSOR

General Alcantara Is Designated to Wear the Mantle and Will Fight For It.

NEW YORK, Oct. 29.—A Philadelphia dispatch reiterates the report that President Castro of Venezuela is a very sick man and that a crisis is impending in the South American republic.

Realizing that his time has come, President Castro, the story states, has picked his successor in General Alcantara, and, at his suggestion, the latter is encamped just outside Caracas, with several hundred troops ready for a coup d'etate, similar to that which made Castro president.

General Gomez, the constitutional vice president and said to be the choice of a majority of the Venezuelans for the presidency, will have to fight Alcantara for the honor, it is stated.

Alcantara is a West Point graduate and is still a young man. He is the son of the late Francisco L. Alcantara, former president of Venezuela.

PLANNED CHANGES IN GREAT BRITAIN'S NAVY

Officers of High Rank are To Be Transferred, Some Being Promoted.

LONDON, Oct. 29.—The following changes among naval officers of high rank will be made early in 1907:

Admiral Sir Day Hort Bosanquet, commander-in-chief of the North American and West Indian squadron, will be made commander-in-chief at Portsmouth; Vice-Admiral Charles Beresford, commander-in-chief of the Mediterranean fleet; Vice-Admiral Sir Charles C. Drury, lord commander of the admiralty, will be made commander of the Mediterranean station; Vice-Admiral Sir Ashelon G. Curzon-Howe, second in command of the Channel fleet, becomes commander of the Atlantic fleet, and Rear Admiral Francis C. B. Bridgemen, serving in the Mediterranean fleet, will be made commander of the new Home fleet.

STEAMER STRUCK CLIFF AND SANK IMMEDIATELY

Crew Narrowly Escaped—Vessel said to Be the Elixir From Spain.

ST. JOHNS, N. F., Oct. 29.—The steamer Elixir, bound from Cadiz, Spain, for Gaspe, Quebec, ran ashore in a dense fog near Cape Race early today. The vessel struck a sheer cliff and sank within a few minutes in twenty fathoms of water. The crew narrowly escaped drowning.

The identity of the lost craft is uncertain. The only vessel named Elixir there is a record of is of a British steamer commanded by Captain Horner, which sailed from Hamburg, Germany, for Charleston, S. C., on October 13th last.

SAN JOSE WOMAN ROUTED A BURGLAR

Finding Masked Man In Her Kitchen She Fired Two Shots and He Fled.

SAN JOSE, Oct. 29.—Mrs. E. H. Lincoln, a young matron residing at 145 Jones avenue, surprised a masked burglar in her kitchen this evening and fired two shots at him from a revolver which her husband had told her to conceal in her bosom for just such an emergency. One of the shots is believed to have taken effect, as the burglar, after uttering a yell of pain, clutched his shoulder and ran out of the house.

Mrs. Lincoln did not follow, but notified the police and gave them a good description of the intruder. Nothing in the house was taken.

NO LEAKAGE ALLOWED IN ASSESSING CUSTOMS ON IMPORTED WINES.

WASHINGTON, Oct. 29.—The Supreme court of the United States refused to order up for review the case of Alexander D. Shaw & Co. of New York, against the United States. The case involves the question as to whether in assessing duty on imported wines allowances should be made for leakage. The decision of the Circuit Court of Appeals was favorable to the government's contention that there should be no such allowance and that decision will stand.

Laborers Burned in a Car.

RAPID CITY, S. D., Oct. 29.—A car on the Milwaukee tracks, used as a lodging house for laborers, was burned last night, and this morning the bodies of two men were found in the ruins. Evidence of foul play was developed at the inquest this afternoon and arrests are expected.

APPOINTED BY PARDEE

Governor Fills Vacancies On State Boads.

Most of Them Are Re-appointments of Members Whose Terms Expired.

SACRAMENTO, Oct. 29.—Governor Pardee late this afternoon announced the following appointments:

Member State Board of Harbor Commissioners—Senator John G. Mattos, Jr., of Centerville, Alameda county, vice John D. Mackenzie, term expired.

Board of Regents University of California—Charles S. Wheeler of San Francisco, vice self, term expired; R. T. Taussig, vice J. W. McKinley, term expired.

Trustees San Diego Normal School—C. C. Chapman, vice self, term expired; M. L. Ward, vice self, term expired.

Trustees Deaf and Dumb Asylum, Berkeley—A. J. Rulston, vice self, term expired.

Trustees Napa State Hospital—J. H. Steves, vice self, term expired; E. Z. Hennessey, vice self, term expired; Richard Belcher of Marysville, vice R. M. Swain, term expired; S. W. Rush, vice self, term expired; H. M. Meachen of Napa, vice Max Goldberg, term expired.

Trustees State Hospital at Agnews—Isaac Upham, vice self, term expired; David Rutherford, vice Adolph Greninger, term expired.

Member State Board of Prison Directors—Senator C. M. Belshaw of Antioch, vice J. W. Wilkins, term expired.

Trustees State Normal School at Chico—Alden Anderson, vice E. F. Edson, deceased.

Trustee California Polytechnic School at San Luis Obispo—E. L. Wixson, vice self, term expired.

CAR ACCIDENTS IN LOS ANGELES

Seventy-five Fatal In Twelve Months and a Total of 443, All Serious.

LOS ANGELES, Oct. 29.—Reports now on file with the recently appointed city council commission on railway accidents show that of the seventy-five fatal accidents on electric roads in Los Angeles county during the twelve months from September 1, 1905, to the same date this year, forty-eight took place in the city and twenty-seven in the county outside the city limits. There were altogether 443 accidents, all of which were serious.

The city attorney's office is busy drafting new fender and other ordinances, designed to lessen the number of accidents.

CHICAGO CHURCHES WILL CONSOLIDATE

Three of the Baptist Denomination Agree That In Union There Is Strength.

CHICAGO, Oct. 29.—Three influential Baptist churches of the West Side have devised a plan to consolidate for the purpose of solving the city problem which has made the existence of some of the churches nearest the heart of the city a question of a hard struggle.

Believing that in union there is strength and deeply conscious of the encroachment factories and a foreign and unchristian population are making on the church territories, the consolidation was discussed freely and favorably in the three churches yesterday by pastors and congregations. Representatives of each church prophesied the early materialization of the plan and stated that as yet no opposition has appeared.

MANY FAST HORSES INCLUDING SWEET MARIE TO BE SOLD BY AUCTION.

NEW YORK, Oct. 29.—Nearly 1000 trotters and pacers already have been consigned to the Old Glory auction sale which is held annually in Madison Square Garden during the two weeks which follow the horse show. At the head of the list of speedy horses which will be knocked down to the highest bidder next month is Sweet Marie, 2:02, the 10-year old daughter of McKinney. Sweet Marie swept the free-for-all trots throughout the grand circuit last summer.

A SINGLE ORDER OF BOTTLES FOR

HUNTER WHISKEY

IF PLACED END TO END WOULD REACH FROM BALTIMORE TO CHICAGO

THIS GIVES SOME IDEA OF THE MAGNITUDE OF ITS POPULARITY

CHARLES M. REYNOLDS CO., Agents for California and Nevada, San Francisco, Cal.

A. B. SMITH FOR TAX COLLECTOR

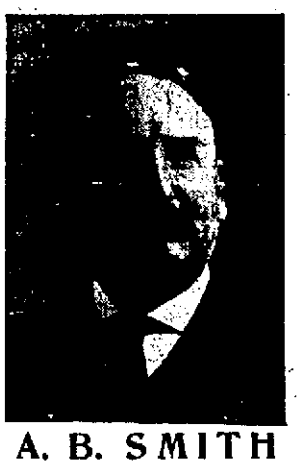

A. B. SMITH

Republican Candidate for Tax Collector. For 20 years a resident of Fresno, whose character and general standing is above reproach. Your vote is respectfully solicited.

I am Still headquarters for Fresno Local Souvenirs

as I make a specialty of securing everything new in that line. At my store you will find all the latest novelties in Woodwork, Seaweed Photographs, New Books, Raisin Souvenirs, Stork Souvenirs, Skate Souvenirs, etc., etc.

I carry by far the most complete line of Post Cards in the valley. Fifty varieties of local views, a large assortment of State and Coast Cards, the finest of Art Reproductions, new patterns in Leather Cards, a big assortment of Comics, a very fine Panoramic View of the City. Special orders taken for Card Collectors.

C. T. CEARLEY, Stationer, 1133 J St.

Hang Your Faith on Our Carriages

They deserve it and will back your confidence up not only because of their beauty of style as they appear on our salesfloor, but because they'll carry you in safety and ease a long, long while. Honestly made from honest goods, our pricing will make you wonder. Full line of harness and robes.

FRESNO AGRICULTURAL WORKS

GRAPE STAKES

Buy them of the

C. S. Pierce Lumber Co.

Mariposa and H Streets.

They handle the best coast redwood stakes and quote the lowest possible prices.

Weimar's New Bakery and Restaurant

1013 and 1015 I Street.

Just north of People's Savings Bank.. Everything New and First-Class. Prices very reasonable.

WANTED

Women and Girls to prepare green fruit.
Seeder crews.
Carton makers.

Best accommodations in town at the new plant. Apply immediately.

California Fruit Canners' Ass'n

H and Santa Clara Street.

BLACKLEG VACCINE---Best Made

Powder, Pills or Strings.
NOW IS THE TIME TO VACCINATE
STOCKMEN'S SUPPLY CO.
1945 Tulare St., Fresno, Cal.

THE LARGEST TREES IN THE WORLD

Are in Fresno Co., reached by the Kings River S. and T. Co.'s flumes from Sanger. Take 6 p. m. train from Fresno, stages leave Sanger daily. Fare $11, round trip, including trip to the Converse Basin saw mills, the most scenic trip in California; the gateway to the wonderful Kings River Canyon. Address R. M. GALLAGHER, MGR. F. R. S. and T. Co., SANGER.

The Republican Leads....
In Circulation
And in Giving the News

THE FRESNO MORNING REPUBLICAN
PUBLISHED BY
Fresno Republican Publishing Co.
CHESTER H. ROWELL, Editor and Manager

IMPERTINENT AND UNFAIR.

Every labor union member in Fresno yesterday received a printed pamphlet containing the report of a certain secret committee, of unknown membership, in regard to certain "charges" made against sundry candidates, and the defense of the candidates thereto. Next to the gross unfairness, and in many cases insulting impertinence of these anonymous "charges," the most remarkable feature of the whole document is the exemplary good temper displayed by the defendant candidates, under what must have been almost intolerable provocation. The only reply betraying even a trace of indignation is the spirited assertion of L. P. Timmins, of his right, at the last city election, to vote for his own friends, regardless of whether they were members of unions or engaged in other walks of life. Only two candidates, Timmins and Moore, were "charged" with working against the union ticket, "or any part thereof," at the city election, though there is probably not a candidate of either party who voted that ticket straight, and the labor bosses themselves entered into a deal, the day before election, by which they turned down their own candidate for mayor, the best man on their ticket, in a trade with the bosses of the very ticket Moore and Timmins supported.

Equal unfairness is shown throughout in the selection of "charges," and of candidates to be catechised. All the legislative candidates on both tickets were asked to pledge themselves to vote for a Sunday closing law, but, aside from this, the "charges" were against Gillett and Needham, Short, Drew, Timmins, Moore, Cosgrave, Smith, Hickman, Andrews, Burleigh and Ashbrook, Republicans, and McCardle and Dumas, Democrats. McCardle was charged with the high crime of trading with Cearley instead of the Republicans and Dumas with the minor fault of habitual drunkenness. All the other candidates assailed, twelve in all, are Republicans, and the whole performance is on its face a partisan effort, on the part of an anonymous and therefore irresponsible committee, to injure Republican and help Democratic candidates. This evident bias will not fail to be observed by the Republican members of the unions. In an election in which there is no labor ticket in the field, Republican union men are certainly not bound to oppose their party candidates, merely because Democrats happened to control a secret committee.

The nature of the inquiries, too, shows an utter lack of appreciation of what is and what is not a political issue. It is an open secret that at the meeting at which candidates were discussed, an extraordinary rule of parliamentary law was enforced, by which any argument for or against a candidate, based on his character, ability or fitness for the office, was ruled out, as out of order and not germane to the inquiry. But there were ruled in, and transmitted to the candidates, "charges" against Cosgrave, Timmins, Moore and Andrews, for eating their meals in the wrong place; against Hickman for exercising his own discretion in contributing to a Fourth of July committee; against Timmins and Moore for voting as they pleased at the city election; against Smith for not compelling the school board to enforce an illegal discrimination against an American citizen, a taxpayer and supporter of the schools; and against Drew and Ashbrook for submitting the rights of their clients to the courts for determination. It happens, as shown by the replies, that most of these candidates were innocent of even these heinous charges; but, innocent or guilty, we can not but marvel at the self-control of the gentlemen in question, in restraining themselves from making the obvious reply, "It is none of your business what or where I eat, what I contribute to any fund, how I voted last city election, what contractor the school board employed to superintend repairs, or what client I was called on to represent in court?" Whatever may be said of the other inquiries, the questions here mentioned were an unwarranted impertinence, and were not entitled to the courteous replies they received.

Especially unwarranted are the charges against Drew and Ashbrook for submitting the rights of their clients to the courts for determination. Has the time come when it is "disloyal" to any authority to submit to the adjudication of the courts? In the case of Drew, the attorney who applied for an injunction to protect his client is attacked, but the judge who granted that injunction is not catechised, though he is also a candidate for re-election at this time. Was the whole thing determined by the personal bias of some committeeman, in favor of the one and against the other? Or if the committee had sense of decency enough to recognize that it would be intolerable to assail a judge for granting a citizen his legal rights, why did it not also recognize the right and duty of an attorney, as an officer of the court, to ask the court for those rights, for his client? In the case of Ashbrook, do the rank-and-file union men want the precedent established that if the faction in temporary control of a union at some time should take action against a member, thereby depriving him of his living, no attorney is to be permitted to take his case into court, to determine whether he has been deprived of his rights? It may be pleasing to the labor bosses to know that no appeal can be taken from their decisions, but it can hardly be pleasing to the rank-and-file member.

The other inquiries addressed to the candidates are perhaps less impertinent than these, but since, on them, all the candidates successfully denied or explained the charges, they cease to be of significance. The thing that is of significance is that an anonymous committee should hold up self-respecting candidates, to stand and deliver replies to unfair and impertinent charges, under the false pretense of thereby representing the interests of the laboring class. The only practical effect it can have is to help the candidates assailed (to some of whom the Republican is opposed, and therefore regrets the help) and to bring the good cause of labor unionism into undeserved disrepute. Union men, who realize how much better a thing unions are than the sorry exhibition here made in their behalf, will best protect the credit of their unions, as well as their own personal self-respect, by disregarding utterly this whole specious, unfair and unworthy performance.

O'DONNELL AND SECESSION

The Coalinga Oil Record of Saturday contains a most remarkable reply to the Republican's note on the secession project, advocated by that paper. According to the Oil Record, the prospective assemblyman from Kings county will introduce a bill cutting off the Coalinga district from Fresno county, and will receive the "moral support" of the secession faction of the West Side, but Candidate O'Donnell, Coalinga's candidate for the assembly on the Democratic ticket, "could not, as a politician, support such a movement," because, forsooth, he must get votes in the other parts of the county, which do not want secession. In other words, Coalinga secessionists are to infer that O'Donnell is actually of their faction, but that "as a politician," he does not dare say so, until he has safely landed enough votes from the rest of the district to elect him.

If it is only "as a politician," that Mr. O'Donnell makes his professions of loyalty to the integrity of Fresno county, we may expect his convictions, "as a politician" to change very promptly, after election, if the people of Fresno county should by any accident be blind enough to elect him. For, "as a politician," what better bid could he make for a fat county office in Kings county, next election, than to be known as the chief factor in cutting off a rich corner from Fresno county and adding it to Kings county? If O'Donnell goes to the legislature, it will be as the representative of Coalinga, not of Fresno county, and, whatever he may profess himself "as a politician," the chief thing his chief Coalinga supporters threaten to accomplish, by his election, is to get Coalinga out of Fresno county. On this cry he is assured of the support of one faction (not both) in Coalinga. But he ought, by that very token, to be assured the unanimous opposition of every other section of Fresno county. Fresno county does not want any more dismemberment. Every time we go up, on the roll of California counties, beside or above Sacramento, Santa Clara and San Diego, somebody proposes to cut off a slice somewhere, and shove us down the list again. These dismemberments in the past have always injured both Fresno and the dismembered section. We want no more of them.

Coalinga itself has a just grievance. Its roads have been shamefully neglected, by Supervisor Martin, but they are going to be taken care of, in future, by Supervisor-to-be Leslie, who has pledged to spend in that part of the county the taxes raised in it, and to appoint an overseer of Coalinga's own choosing, to supervise the expenditure. Coalinga has legislative needs, and they are going to be looked after, not by Secessionist O'Donnell, but by Assemblyman Chandler, himself an oil man, in co-operation with Assemblyman Drew, Senator Short, and the representatives of the other oil fields of the state. Coalinga has rights, as a part of Fresno county, which Fresno must and will recognize. Influential men in Fresno are fully aroused to this need, and will see to it that it is not forgotten. Coliuga has its rights, to legislation and recognition, and is going to get them, in Fresno county, as a part of Fresno county, from Fresno county. It is one of the richest and most important, if the most isolated, of the various sections of Fresno county. Everybody recognizes this, including some who had forgotten it in the past. The people of Coalinga are a valued and for the most part loyal section of our population. The violent secession faction by no means represents the whole sentiment of Coalinga. But it is just now the noisiest faction; it is vehemently supporting O'Donnell for the assembly; it is promised the co-operation of the Kings county delegation; and the people of Fresno county, in and out of Coalinga, who do not want Fresno county further dismembered, can only protect themselves against a very real and imminent danger by uniting, regardless of party, in the support of W. F. Chandler, Republican candidate for the assembly from the Sixtieth district.

WASHINGTON, Oct. 29.—The director of the mint today purchased 100,000 ounces of silver at 70.077 per fine ounce, to be delivered at the New Orleans mint.

HAVANA, Oct. 29.—The reports received by telegraph this morning from the commanders of the garrisons in all parts of Cuba show that complete tranquility prevails.

LONDON, Oct. 27. The reports published in the United States to the effect that a military convention has been arranged between Great Britain, France and Italy are officially declared to be baseless.

LOS ANGELES REGISTRATION

Enormous Frauds are Being Discovered.

Four Hundred Names Daily are Being Cancelled On Great Register.

LOS ANGELES, Oct. 29.—Enormous registration frauds are being developed in this city in the daily comparison of the registration lists with the names on the great register.

"I am sending about 400 names daily to the county clerk for cancellation from the great register," said Secretary Ed North of the county non-partisan organization today. "We find about 2,000 names which have been duplicated on the great register.

"I estimate that 20 per cent of the names registered in this city cannot be voted legally," North continued. "As an example of the discoveries we have made, out in the sixteenth precinct of the Second ward 120 out of 413 registered names could not be located at the address given.

"In one precinct of the Eighth ward twenty white men were registered from Japanese lodging houses, where there are no whites living. All over the city we found names registered from vacant lots and addresses which do not exist."

RICHARD MANSFIELD SCORES NEW TRIUMPH

Produced Ibsen's Dramatic Poem "Peer Gynt" In Chicago and Showed Great Versatility.

CHICAGO, Oct. 29.—A notable performance of Henrik Ibsen's dramatic poem, "Peer Gynt," was given tonight by Richard Mansfield at the Grand opera house. The theater was packed with a brilliant and enthusiastic audience. The production tonight was the first presentation of "Peer Gynt" ever given in English. The version of the play used by Mansfield is the translation made by William and Charles Archer. It preserves all the meters, but is without the rhymes of the original.

Mansfield's versatility has never shown to better advantage than in the role of "Peer Gynt."

Of the supporting company, especially good work was done by Miss Emma Dunn, as "Ase," Peer Gynt's mother, and by Miss Adelaide Nowak, as "Solveig," Peer Gynt's sweet heart.

MRS. EDDY TOOK HER USUAL DRIVE

Rumors to Contrary Notwithstanding, Christian Science Leader Is Reported Very Well.

CONCORD, N. H., Oct. 29.—Mrs. Mary Baker G. Eddy, head of the Christian Science church, who has been reported as being dangerously ill at her home here, took her usual drive in the suburbs today. L. C. Strang, Mrs. Eddy's secretary, said: "I have not seen her so well or so vigorous in months as she is today."

Strang refused, however, to permit newspaper men to see or interview Mrs. Eddy.

Mrs. Eddy was observed by an unusual number of persons today on account of the report of her illness, and, while she was absent from Pleasantview, Mrs. Leonard, the housekeeper, who is said to have impersonated Mrs. Eddy on the daily outing, was seen at that place.

GOVERNMENT DEFEAT ON EDUCATION BILL

House of Lords Adopted By 256 to 56 Amendment Offered By Lord Heneage.

LONDON, Oct. 29.—The first vote in committee in the house of lords on the educational bill was taken tonight and resulted in the defeat of the government by a majority of 200. The vote came on an amendment to the first clause in the bill. The amendment, which was offered by Lord Heneage, Liberal, makes religious instruction compulsory during a part of the daily school hours in all public and elementary schools. Earl Crewe, speaking for the government, refused to accept the amendment, but after a most businesslike debate the amendment was carried by a vote of 256 to 56.

TRAINMEN'S DEMANDS.

CLEVELAND, O., Oct. 29.—Demands for a shorter work day and an adjustment of the wage scale were presented to all division superintendents of the Pennsylvania railway west of Pittsburg today by the Brotherhood of Locomotive Firemen and the Brotherhood of Railway Trainmen. Similar demands, it is stated, will be presented by the engineers.

STENSLAND'S ACCOMPLICES

CHICAGO, Oct. 29.—Henry W. Hering, former cashier of the Milwaukee Avenue State bank of which Paul O. Stensland was president, will be placed on trial tomorrow. Stensland will be the principal witness for the state and will be brought to Chicago from the penitentiary at Joliet to testify. Assistant State's Attorney Olsen said today that Stensland would give some sensational evidence.

GILLETT IS FAVORED IN THE BETTING BY LOS ANGELES GAMBLERS.

LOS ANGELES, Oct. 29.—Betting here on the California gubernatorial contest has livened up to some extent during the past few days. Gillett money is offered at odds of 2½ to 1, but there appears to be little opposition money in sight. Some small bets are being made at these odds. The odds on Gillett have risen from 2 to 1, and it is predicted will go higher. Many thousands of dollars are being wagered on the local county contests.

A San Francisco Embezzlement.

SAN FRANCISCO, Oct. 29.—James M. Long, of the Long Syrup Refining Company, stated today that an examination of the company's books has revealed a shortage of about $5000 in the accounts of Cashier Charles W. Dakin. Dakin, it is said, has not been seen for several days.

MORMONISM IS THE ISSUE

Senator Dubois Telegraphed to Roosevelt.

If Taft Speaks for Gooding In Idaho It Will Be For Mormonism.

BLACKFOOT, Idaho, Oct. 29.—The following telegram was sent today to President Roosevelt by Senator Dubois, immediately upon the publication of the Associated Press dispatch to the effect that Secretary Taft would make two campaign speeches in Idaho. No response has yet been received:

"Blackfoot, Idaho, October 29th.

"To President Theodore Roosevelt, Washington.—Press dispatches say you are sending Secretary Taft to Boise, Idaho, to speak for Governor Gooding in behalf of law and order, and on account of the character of the campaign being made against him.

"If this is true, you are entirely misinformed. No law or order campaign is being waged in Idaho. The sole issue is against the domination of the Mormon church in our politics. The only question discussed by leaders of both parties is the Mormon question. The attitude of Governor Gooding in regard to what is called law and order is not an issue.

"I assure you that you have been misinformed and that it will be understood that Secretary Taft will be sent here to speak in behalf of Mormonism, as that is the sole issue in the Idaho campaign.

"You can call on the United States district judge, Attorney Marshall, or any of the federal officials to verify my statement that the only issue in Idaho is Mormonism. Law and order is not mentioned in connection with the well-known fact that the polygamous Mormons are violators of both.

(Signed) "FRED T. DUBOIS."

BERI BERI ON SHIP BOUND FOR CALIFORNIA

Japanese Liner Was Hailed By Fever Stricken Vessel On Sunday Night.

SAN FRANCISCO, Oct. 29.—The Toyo Kisen Kaisha liner Hong Kong, Captain Bent, arrived this afternoon from China, Japan and Honolulu.

At 6 o'clock last Sunday evening, 200 miles off this coast, the Hong Kong spoke the British ship Leland Brothers, from Antwerp for this port. The captain of the ship signaled the liner to stop. Captain Bent sent Chief Officer Stevens and Surgeon Hawxhurst off in a boat to the vessel.

The sea was too rough for them to board the Leland Brothers, but they learned from the captain of the vessel that five of his men were ill with beri beri and that the ship's steward, Henry Trotman, had died. Dr. Hawxhurst gave instructions as to the care of the sick men and the Hong Kong Maru's boat then returned.

OPHELIA RECONCILED.

Ebenezer Sorry He Took All but the Ice Cream Freezer.

A negress rushed into the West Side police court yesterday afternoon and cried excitedly to Magistrate Finn:

"Chief Justice, yo' honoah, my man Ebenezer Washington Solomon's done sold all my valuables and dusted me out in the cold. All I have left is part of an ice cream freezer."

Compose yourself, madam—compose yourself," said Battery Dan, soothingly, in an effort to prevent the troubled woman from working herself into a frenzy.

"I want's yo' to carry him heah, sah—carry him right heah. Me must face de law and yo' presence."

Hardly had the woman got the words out of her mouth, when a strapping big fellow walked hesitatingly into the courtroom.

"My Lawsy, Jedge—here he comes!" cried the woman.

He was hustled in front of the magistrate in short order.

"What do you mean by treating your wife in this careless manner?" said the latter.

"Yo' honah, my wife's been floatin' aroun' foh a week with a professor, a chirop'dist, an' she nevah cooks no mo' for me. We used to have coln pone and pohk chops mos' every day. All I've had in the pas' two days was some cold sweet potatoes and half a can of cohn. Says I to myself, 'This ain't home, nohow,' so when my wife went out today I jest sold out de place. Her name is Ophelia an' when she comes castulatin' back 'bout noon I says, 'Be on yo' way, gal be on yo' way. I disremember yo' face,' an' I boosted her out, too."

"De devil'll get yo' foh dose scan'lous lies, Ebenezer Washington Solomon," broke in Ophelia. "I nevah seen dat professah but once, and dat was in de dahk. Trouble is you doan give me no money. All you ever donated was a brass weddin' ring, an' you wanted me to pawn dat next day."

"What do you do?" asked the magistrate of Solomon.

"He's a bouncer in a Ninth avenue saloon," replied the wife.

"Aw, go 'long, chile, I works at de statue of liberty," replied the man, indignantly.

"I didn't know anybody worked over there," said the magistrate as his eye twinkled. "I thought it was an army post. What are your duties there?"

"I trims de lamps."

"He's sure trimmed mine a few," said Ophelia, pointing to a pale green eye.

"Well, in that case I guess I'll send him to the island for six months," said Battery Dan.

"Don't do dat, chief. He's a triflin' nigger anyway—I was foolin' mostly about dis. If he only treats me right I'm willin' to condescend to go back to him. Yo-all had better turn him loose," said the woman with tears in her eyes and weakening.

"Honey, I luhs you still," said Solomon earnestly. "Don't let 'em put your ole boss away."

"I ain't goin' to, neither—if they takes one, days got to take both," replied Ophelia.

"Now, here, I'll let you out this time, Solomon, but be nice to your wife. Buy her a little ice cream once in a while. Bring home a chicken—straight goods, I mean, of course—occasionally. Things are bound to brighten up. Next time I'll send you to the island sure," concluded Battery Dan. New York Sun

Tuesday's Groceries
Pink Salmon, can ..... 9¢
A. & H. Soda, pkg. ..... 7¢
Jell-O, pkg. ..... 8¢
Fine Cooking or Eating Apples lb. ..... 2¢
Sweet Potatoes, lb. ..... 1 1-2¢
Cabbage, lb. ..... 3¢

THE UNION TRADE GIVEN YOU HONESTY

Basement Bargains
50c Drums ..... 35¢
35c Round Books ..... 17¢
Toilet Paper, roll ..... 8 1-3¢
35c Decorated Cups and Saucers ..... 19¢
50c Decorated Cups and Saucers ..... 25¢

Everybody will be Here Wednesday--Come!

Bazaar Specials
35c Eastman's Cold Cream 20¢
50c Hinds' Honey and Almond Cream ..... 45¢
35c Fancy Back Combs ... 25¢
50c Fancy Back Combs ... 39¢
35c Side Combs ..... 25¢
15c Almond Cream Toilet Soap ..... 8 1-3¢

Ladies' Suits $22.50
In fancy tweeds and worsteds; Norfolk jacket, with stitched straps and self buttons; velvet collar; long sleeves with straps and buttons; gored skirt, with box pleated panel in front and back.

Ladies' Suits $17.50
Tailored suits in invisible plaids in medium grey mixtures; tight fitting jacket; stitched straps down front and back, with inlaid velvet between; fancy velvet collar; cuff sleeves, finished to match jacket; pleated skirt, with panel down front.

Cravenette Coats $12.50
Of good quality shower-proof material; full length; fancy yoke effect front and back; pleats down back; two box from yoke in front; in tan, oxford and grey.

Cravenette Coats $15
Of the finest quality novelty cravenette cloth; full length; tight fitting; double-breasted; collar and sleeves trimmed with black silk braid and finished with colored piping; guaranteed absolutely rain proof.

Flannel Waistings 60c
French flannel waistings in plain colors; all wool; warm and serviceable. Priced at 60c a yard.

Boys' $1.25 Pants 98c
Knickerbocker pants in the new textures; in stripes, checks and plaids.
$1.25 values for 98c.

Boys' $4 Overcoats $2.65
Boys' overcoats in double-breasted styles; in grey mixed materials; ages 3 to 6 years.
$4 values for $2.65.

Wool Blankets $4.95 a Pair
Extra fine white wool blankets of Eastern make; colored borders and crocheted edges; a blanket of especial merit.
Price $4.95 a pair.

Silkoline Comforters $1.50
72x78 silkoline comforters; nicely tufted and filled with fine white cotton. The materials alone cannot be bought for the price of this finished comforter.
Price $1.50.

Good Comforters $2.75
Fine sateen covered comforters; an extra large size; made of the very best materials and bound to give satisfaction; assorted patterns.
Price $2.75.

Munsing Underwear 50c
Ladies' fleece-lined vests and pants; fine ribbed; fine cotton yarn; seams all over-locked; silk crochet finished.
65c quality at 50c.

Munsing Underwear $1.25
Knit from long-haired wool; with strong over-locked seams; silk crochet finished.
$1.50 quality at $1.25.

Munsing Underwear 75c
Misses' fine ribbed wool underwear; silk crochet finished; over-locked seams.

Wednesday's Banner Bargain will be Best Ever

Tomorrow--the last day of the Month, we will hold a rousing Banner Bargain Sale to wind up our busiest October--Many Features have been planned, see Wednesday's ad for full particulars!

BRIDGE WHIST.

The Wife of a Noted London Barrister Says It's Gambling.

Here is one of the leaders of London society, the wife of a noted barrister, who ought to know what she is talking about when she says that the game of bridge whist has absorbed English society, body and soul; in fact, that it is becoming a curse.

Father Vaughan, the popular London priest, and other famous preachers have sounded the alarm, and now there is to be introduced a rigorous anti-gambling act in parliament.

But here is the rub. How will the authorities be able to suppress the sociable little games in the parlors of the elite, since the proverbial rule that there can be no invasion of private homes for anything but real crimes also prevails in England? The only way out of it, say the legislators, is to make playing bridge a crime, and this will be a difficult thing to do, as there are thousands in all classes of society who play for insignificant stakes, just as penny-ante is popular in this country.

The king himself likes a game of bridge, but he plays for very small stakes, and he frowns down every effort to raise the limit.

Husbands and fathers find themselves often in financial embarrassment through the reckless gambling of their wives and daughters.

A few quotations from Mrs. Tweedie, who, by the way, is a prolific newspaper and magazine writer, will not prove amiss. She says:

"People nowadays stake their last cent on a game of chance. There are bridge coats, bridge purses, one might even say bridge manners, and it is no uncommon thing nowadays for a hostess to meet a friend and invite her to dinner, adding, 'You play bridge, don't you?' and if the answer by some wild chance should be in the negative, the lady sweetly continues:

"'Oh then, you must come another night, please, because Tuesday is entirely a bridge party.'

"But the friend is never asked on that 'other night.'

"At bridge houses they seem to have forgotten how to talk or be amusing or to find pleasure in one another's society, so they dare not face an evening unless dragged through by the excitement of bridge. Bridge is an excellent game as long as it remains a game and is played for amusement, but bridge really becomes a curse when it is played solely for the excitement of gambling and with the object of money making.

"One bridge maniac came under my notice on an Atlantic liner, a beautiful American woman married to a well-born Englishman. She had been across to pay a visit, and came on board with three friends. They started bridge before we left the Hudson, and they finished as we drew up at the Mersey docks. Seven and eight hours a day those four people played bridge, barely allowing the steward time to lay the tables for meals. She was a woman of forty, and old enough to look after herself and know what she could afford.

"Bridge is not the only curse of society; the gambling spirit is in the air, and at race meetings the number of women who bet is increasing year by year. At places like Sandown or Ascot men are constantly complaining of the way they are pestered for tips by their sporting lady friends, or asked to run about and lay sovereigns on horses.

"Gambling is a queer lure. Men gamble in stocks and shares; they ruin their homes; they destroy the love and respect of wife and children, yet they still gamble. But women work just as much havoc in a smaller degree."

Fatal Shooting in Postoffice.

GLOBE, Ariz., Oct. 29.—Morris Belknap, an old-timer, shot and probably fatally wounded Zakarian Hernandez, a Mexican, late this afternoon. The shooting took place in the lobby of the postoffice, which was filled with people, and caused a wild stampede. Three shots were fired, one of which went through Hernandez's left side, piercing the lungs.

By Way of Suggestion

We feel confident that you can make a pleasing selection here—if you desire anything in silver or rich cut glass.

We have scores of articles that may fittingly be chosen for wedding presents and a host of all sorts that make ideal, little-costing and much appreciated birthday remembrances.

WARNER'S
1929-31 Mariposa St.

Dress Swell, You May As Well
New Fall and Winter
Woolens Just Arrived
"HERMANN"
THE GREAT TAILOR
1046-48 J Street, Fresno.

Come in and see our new Button Boot, the swellest creation in footwear.
Philadelphia Shoe Store
Near Court House Park.

Telephone Main 80.
Wood and Coal
Pine Blocks $3.00 Per Load.
Dorsey-Robinson Co.

SPRAY YOUR TREES
With a Niagara Gas Sprayer. No pump, therefore no pumping. Saves one-half the material; costs less than one-half the price of any other power machine; lasts a lifetime. Don't buy a machine until you have seen the Niagara, which will be exhibited throughout the county in the next few days. For particulars and circulars, address E. B. Griswold, Box No. 570, Modesto, Calif., agent for Fresno county.

H. L. Aldrich
Experienced Crockery and Glass Packers
M. 100.

Rourke The Hatter
Renovating
2020 FRESNO ST. MAIN 2066

You'll be glad to see and own one of Hart, Schaffner & Marx overcoats; full weight; medium length; proper style. They are certainly luxurious in looks and in feeling. You'll enjoy wearing it.
Hart, Schaffner & Marx, all wool and all right.

A PREMIUM STAMP WITH EACH 5¢ YOU BUY
LADD & KAMP
FRESNO'S DAYLIGHT STORE

Sale of High Grade Blankets

We were fortunate in securing about 100 pairs of high grade woolen blankets at a considerable saving from the regular price These we place on sale today at proportionate retail reductions. Taking into consideration the fact that winter is near at hand, price savings of this nature should prove very welcome to everybody.

White Wool Blanket $7.00
Of fine white wool, full size for double bed; silk taped; in pretty pink and blue border; a big bargain **$7.00**

Extra Large Grey Blanket $8.00
Extra large size, all wool California blanket; buttonhole stitched edge; fancy striped borders; an extra special **$8.00**

11x4 White California Blanket $9.00
A magnificent soft white California wool blanket; full size; pink or blue border; worth $12.50; special **$9.00**

Extra Fine Blankets $12.50
Extra large and heavy all wool blankets in red and vienna; very large; fancy borders; a $15.00 value; special **$12.50**

Children's 25c Knit Underwaists 19c.
Children's Knit Maco cotton underwaists; in sizes 1 to 12 years; well made; suitable for either boys or girls; 25c kind; special ..... **19¢**

Ladies' Knit Corset Covers 25c
Ladies' fine knit maco cotton corse covers; well made; long sleeves; sizes 30 to 40 bust measure; well finished; special ..... **25¢**

$7.50 Auto Coats $4.69
Ladies' 3-4 length auto coat of fine heavy herringbone material with patch pockets; large buttons, well made stylish garments; special for Monday **$4.69**

"Arkay" Kid Gloves $1.25
An excellent quality Italian kid gloves; 2 clasp; Paris point; stitching in black, white and all the season's shades; $1.50 quality **$1.25**

Desirable Dress Fabrics Underpriced

All Wool Tricot 25c
Although prices have advanced on all dress fabrics, we are giving our patrons the advantage of our early buying. 25 inch all wool tricot in all the season's latest colorings ..... **25¢**

36 Inch Wool Flannel Suitings 40c
36 inch all wool flannel suitings in solid colors, grey, navy, green wine, bottle, red, brown and grey and black mixtures ..... **40¢**

54 Inch Repellant Cloth 60c
An excellent quality 54 inch Repellant cloth, in best shades of bottle green, wine, brown, navy, and dark mixtures; 54 inches wide ..... **60¢**

Yard Wide Striped Wool Suitings 50c
36 inch extra fine all wool striped sacking in best shades of red, tan, grey, green, mode, wine and black; a soft warm fabric .. **50¢**

52 Inch Sacking 65c
52 inch sacking, fine finish, in best shades of navy, hunter's green, brown, garnet, cadet, etc.; special ..... **65¢**

All Wool Chiffon Broadcloth $1.25
A fine silky finish chiffon broadcloth all wool full 50 inches wide; magnificent shades, including cream, red, wine, tan, brown, marine, navy, reseda, pearl, grey, bottle and black **$1.25**

A Child's Life

A child's life, mentally and physically, depends upon proper nutrition, cleanliness of food eaten being a great factor. The hands disseminate disease germs cling to them. A food prepared without the contact of hands must be clean.

DR. PRICE'S
WHEAT FLAKE CELERY
FOOD

is prepared under strict scientific processes and no contact with hands from the husker to the consumer, and hence germs are an impossibility. A food for old, the young, the feeble and the sedentary.

Palatable—Nutritious—Easy of Digestion and Ready to Eat
Can be served hot. Put in a hot oven for a few minutes; or cook in boiling milk.
10c a package All Grocers
My Signature on every package Dr. W. Price 120

Quick Meal Steel Ranges

Our sales for the past month have been unprecedented. The finest range in the market for the money. It is no misnomer to call them Quick Meal. For a cheaper line we have

THE FRESNO EUREKA

an excellent range, strong and durable and we can recommend them in every way. If you are in need of a range it will pay you to look us up.

BARRETT-HICKS CO.

Telephone Your Orders to Main 48. Always the best.

Park Meat Market

The highest price paid for fat stock, poultry and hides.

Surgical, Dental and Veterinary
Instruments and Supplies
F. E. TWINING, 1945 Tulare St., Fresno, Cal.

THE FRESNO MORNING REPUBLICAN WEATHER

SAN FRANCISCO, Oct. 29.—Forecast: San Joaquin valley—Cloudy Tuesday; fresh south winds.

FRESNO, Oct. 29.—Official readings at 5 p. m.:

Maximum, dry bulb	77
Minimum, wet bulb	57
Humidity	22
Wind, S. W., miles per hour	4
Maximum temperpure	84
Minimum temperature	53

Cloudy Tuesday.

An area of high pressure accompanied by a cool wave covers the region from the lower Mississippi and Ohio valleys eastward to the Atlantic coast, and light to heavy frost occurred over a large portion of the south. A trough of low pressure extends in a southwesterly direction from the upper Lake region to Texas, causing light rain or snow over portions of the states bordering on the Great Lakes, North Dakota and the middle and north Atlantic slope. It is snowing at Duluth and Northfield. A light shower occurred at Yuma, resulting from a shallow barometric depression over the gulf of California. An extensive area of high pressure is moving eastward over the Rocky Mountains, accompanied by fair, cool weather. On the Pacific slope, the pressure shows an increasing tendency, with dense fog along the coast from San Luis Obispo northward and clear weather elsewhere. Cloudy weather is indicated for Fresno and vicinity Tuesday.

J. P. BOLTON, Official.

LOCAL BREVITIES.

Salinas Potatoes At Hollands'.

Dr. Russell has returned.

Dr. Aiken Patterson Block.

Tally tags at the Republican.

Dr. Aten, Dentist, Forsyth Bldg.

6-room house for rent; up-to-date, inquire at 911 U.

Sequoia Hotel and Cafe, regular Sunday dinner $1, with wine.

Our glasses fit the eyes properly. Dr. Kourns, 2036 Mariposa St.

Wanted—Women and girls to pack figs. Roeding's Fig Packing Co.

Dr. J. R. Walker has returned from Europe. Eye, ear, nose and throat.

Bulbs imported from Holland, at Hobbs, Parsons Co., H and Tulare Sts.

Just arrived, a carload of Pillsbury's Best Flour direct from Minneapolis. Come and get a sack of good old Eastern flour at Fowler Nursery and Warehouse Co., Fowler, Cal.

Don E. Smith of the University of California will lecture on Wednesday evening, October 31st, in the assembly hall, High school building, before the University Extension Center. Two lectures of the syllabus will be covered: "Spain, the Land and the People," and "The Rise of the Spanish Monarchy." In describing the country about forty illustrations will be shown by means of the stereopticon. Admission 25c. Season tickets, entitling holder to membership in the center and all privileges (library classes, etc.), $2.

DEMOCRATIC MEETING AT EMPIRE SCHOOL

The Democratic candidates for the various offices held forth at Empire school house last night and a large audience of voters from the country around gathered there to hear them press their claims to election.

All the candidates on the Democratic ticket were present with the exception of Judge Church, who started in an automobile which broke down on the way. All the candidates spoke.

PERSONAL MENTION.

Mr. and Mrs. J. L. Donigan have returned from a visit to the East.

O. P. Bledsoe of St. Joseph, Mo., accompanied by his wife, has come to Fresno and expects to go into business here.

F. W. Jones of San Francisco, representing the Architect and Engineer, spent yesterday in town in the interest of the publication.

Y. M. C. A. Basketball.

All men interested in basketball are requested by the committee of the Y. M. C. A. to meet at the association building next Thursday evening at 7:30 o'clock to discuss plans for the game for the season, and also to enroll names as players. The committee consists of C. I. Miller, A. R. Jack and A. P. McAfee.

Dunham Is Found Again.

SAN JOSE, Oct. 29.—Sheriff Ross today received a letter from Deputy Sheriff C. W. Cooper of Caddo county, Oklahoma, saying he is confident that James Dunham, who murdered six people on the McElinney ranch near Campbell, on the night of May 26, 1896, is living in that county, having gone there in 1897 and subsequently married.

Young Chorus Girl's Suicide.

NEW YORK, Oct. 29.—In a fit of despondency, with her husband's love letter torn to bits, and scattered around her, Hazel Cooper, a chorus girl in the "Earl and the Girl" company, drank carbolic acid in her apartments in the Hotel Hamilton and died at a hospital today. The girl is said to have been the wife of Edward Walsh, a jockey. She was 20 years old.

Lynching in Tennessee.

MEMPHIS, Tenn., Oct. 29.—George Estes, who last night shot and killed Deputy Sheriff Sasely and wounded Constable John Bowers when the officers at Hale's Point, Tenn., raided a crap game in which the negro was participating, was taken from a sheriff's posse by an armed mob at that place tonight and hanged.

Episcopal Bishop Nicholson Dead.

MILWAUKEE, Oct. 29. Bishop Isaac Lee Nicholson of the Milwaukee Episcopal diocese, died late this afternoon after a lingering illness. Bishop Nicholson was nearly 63 years old. Rev. Dr. William Walker Webb, who was consecrated bishop coadjutor several months ago, succeeds to the bishopric.

Freight Train Went Through Bridge.

HUGO, I. T., Oct. 29.—A freight train on the Frisco railway early today ran through a bridge at Camden, near here, killing Engineer Martin and Fireman Parker. A brakeman is said to have been fatally injured. New stringers were being put in the bridge and it is supposed that these caused the accident.

WILKESBARRE, Pa., Oct. 29.—"Mitchell day" was celebrated in this city today by a large parade of mine workers.

ADDRESSED ARMENIANS

Club Meeting Held at Edgerly Hall Last Night.

Dr. Rowell, F. H. Short and County Candidates Spoke to Members of Colony.

The Armenian Citizens' Club met last night in Edgerly hall and was addressed by the Republican candidates. John Seropian, president of the club, acted as chairman of the meeting, and introduced the candidates. In opening the meeting, the chairman stated that the purpose of the organization were for the religious and political enlightenment of the Armenians in this section of the country, who came to America to accept the freedom offered by this country and who wished to render the services of good citizenship in return. He stated that the club did not dictate nor use any influence upon its members to vote in any particular way, but merely placed the issues before the Armenians for their own decision.

The chairman first introduced John Braves, who addressed the club in Armenian. Dr. Rowell was then presented. He complimented the members of the local Armenian colony on the industry and diligence they showed in learning the English language and American customs and habits. He remarked that upon coming to the United States the Armenians quickly learn the language and adopt the mode of living and carrying on business in the United States. They soon affiliate themselves with the churches and schools, and take part in politics as soon as they become citizens. The feeling of responsibility in government is impressed upon them and it a momentous question to decide what their political connections shall be. Like the affiliations in society and religion, those of politics when once made are hard to break and it is an important decision what one's politics shall be.

The American nation has been characterized by its generous and forward dealings with other countries. It has placed itself as the arbiter upon international questions and has been the champion of the weak in the right. The policy has been essentially expansion, not only in material acquisitions but in disseminating Christianity and learning. In the protection of the Philippines and Cuba, after order had been restored, schools were started and maintained. This question of education is and should be a highly important one to the Armenians who come to this country, ignorant of its language and customs. All this progress was made under Republican administration for the past fifty years. This party has been constantly assailed by other parties and accused of being partial to and controlled by trusts and corporations. During the last administration there has been much legislation against railroad and corporated abuses of the law, and it has never shown any tendency to favor these organizations. In the present campaign Mr. Gillett is accused of being the tool of the railroad, but by examining his past career in Congress and the state senate it is clear that he has always stood for the right in all questions regardless of opposition. He has given his word of honor that he is not controlled by any corporation. Then if every man regards the present election with the attention that he should use, and vote as his public duty directs and not his individual likes or dislikes dictates, he can make no mistake in supporting the Republican ticket.

Frank H. Short was then introduced. He said: "I am now the candidate for the office which Mr. Rowell has held for eight years and if I am elected and fulfill my duties with the same success as he has, I shall be more than gratified. He has spoken of his personal friendship and connection with Mr. Gillett, and assures you that no fear as to Mr. Gillett's honesty and integrity need be felt, and you can certainly not ask for a more trustworthy promise. To you, who are probably not well acquainted with the politics of the past, I would like to say that even the greatest men have been in their own day assailed by political opponents. Abraham Lincoln and William McKinley, two of the greatest president we have ever had, were cartooned and branded as the worst kind of class legislators, but there is no man now who would dare utter a word against either of them.

"As to the present state campaign and my own candidacy, I would say that, although I have been employed by corporations in the capacity of a lawyer, I have done more works against the railroads in suits by both individuals and the state government than any other one lawyer in this city. If I am elected my vote will go for a man for United States Senator who will maintain the present tariff of two and a half cents on raisins, if possible. This tariff has brought about the growth of the raisin industry in this country by removing the possibility of competition from the Spanish production. It will be my endeavor to cause the founding of a State Agricultural college on the Kearney estate, but in all questions the needs of the state will be placed above the desires of any certain locality."

Dr. Tutenkjian was then called upon and gave another address to the Armenians in their native language. This was followed by speeches from nearly everyone of the candidates, including Chandler, Drew, Snow, Austin and others. District Attorney Jones gave an address in which he commented the work of L. P. Thomas in his connection with the work of the district attorney's office.

An announcement was made that a meeting would be held on Monday evening for the Democratic candidates.

GERMAN INSURANCE COMPANIES WILL PAY

Two Losers By San Francisco Disaster Increase Their Capital for the Purpose.

BERLIN, Oct. 29. Some of the German fire insurance companies, which have not paid the losses which they sustained as a result of the San Francisco earthquake, have now determined to do so. The Berlin Fire Insurance company, at a general meeting of the stockholders, has decided to increase its capital by $625,000 and to pay its losses. The Prussian National Fire Insurance company has also voted $625,000 to pay its San Francisco losses.

Excellent Values in Kimonas
Wrappers and Petticoats

Fleece Lined Kimonas

Flannelette short kimonos; fitted backs with belts, and plain loose effect; round collar; braid trimmed; Persian effect ..... **75¢**

Heavy flannelette, in plain and Japanese patterns; broad sleeves; loose effect; a very pretty and seasonable garment **$1.00**

Long and short kimonos plain and Japanese patterns; fancy trimmed; loose and fitted with belt **$1.50**

Long loose pleated back kimonos; square collar; Japanese sleeve; fancy border; trimmed in Persian and Japanese effect **$2.50**

Long loose kimonos; excellent flannelette; square collar; satin and braid trimmed; fancy corded waist **$3.25**

Long loose kimonos; extra heavy flannelette; fancy collar; trimmed with braid and satin band; corded waist ... **$5.00**

WINTER WRAPPERS

At $1.25
Fleece lined wrapper; all combinations; colors in dark shades; fitted back with belt; plain and fancy braid trimmed ... **$1.25**

At $2.00
Extra fine quality flannelette; round yoke; full sheered back, with ruffles; button trimmed, with belt **$2.00**

At $3.00
Extra large size, up to 56 in. flannelette fleece lined wrapper; grey and black figured; plain gathered backs; fancy yokes; black piping, with belts, **$2.25** and **$3.00**

Black Petticoats
IN SATEEN MOIREE AND FIBER TAFFETA

Black sateen petticoats; ruffled trimmed; in all sizes; good value at ..... **$1.00** each

Black moire petticoats; double flounce; tucks and hemstitching splendid value at **$3.00**

Black fiber taffeta petticoat; knee flounce; hemstitched; extra wide; a very good substitute for silk and only **$3.75**

Scotch Plaids
Plaids are becoming stronger and stronger as the season advances. You can't go wrong in buying plaids, and that, too, in buying them now, while the goods are new and color ranges complete. Our plaids defy competition as to exclusiveness of design or value.

Checked Panama 60c
A fine line of 38 panamas in the latest shadow check effect of grey and colors; a hard twisted cloth that will always retain its shape and stand the hardest wear; a great value at ..... **60¢**

Laminated Cotton Down Comforters.
72x75 comforters; this is one of our leaders, good size, soft and fluffy; this comforter sells regularly for $2.00; our price **$1.75**

California Wool Blanket
11x4 lambs wool with pink and blue border; silk bound; soft and finely combed wool; one of Einstein's best at **$6.75** per pair

Scotch Flannel
In plain colors fancy stripes; enough cotton in the warp to prevent shrinkage, and not enough to be a detriment to the wearing qualities; 29 inches wide; at **35¢**

Shirting
Men and boys shirting in great variety of fast colors. A good strong cloth that wil stand "any amount of wear;" at ..... **10¢**

Dress Accessories

BRAIDS in all the latest styles and shades.

SILK TRIMMINGS: applique and Persian; from **50¢** to **$4.50** per yard.

DRAW BRAIDS in the latest styles and shades From **8 1-3** to **30¢** yd.

JET AND SPANGLED TRIMMINGS; the latest styles; from **10¢** to **$5.00** per yard.

In checks, polka dots, plaids and Persians; from **30** to **45¢** yd.

Ladies' all silk shawls; 42x42 inches;.. **$2.50** each.

Children's knitted wool caps, with tassels; colors red and white, white and blue, and blue; **40** and **50¢** each.

Ladies' silk and wool shawls; 54x38 inches; ..... **$3.75** each

Children's wool Tam O'Shanter caps; colors red, navy, and white; **75¢** each.

Grocery Specials

Another lot of these fancy potatoes, the fine cookers, the $2.25 per sk. kind; as long as they last, per sack **$1.90**.

BANANAS; large, extra fine bananas, just ripe enough to be good; 200 dozen on sale today; per doz. **25¢**

E. B. TEA; an excellent quality; sold everywhere at 50c the lb.; our price today, a lb. **25¢**

HARMONY BLEND COFFEE; the 35c kind, **25¢** per lb.; carefully selected, scientifically blended; you'll be happy at the breakfast table if you drink Harmony Blend Coffee; a 35c coffee **25¢** lb.

Our Candy Department is ready to supply your orders for the choicest chrocolates and fruit candies.

Louis Einstein & Co. BETTER GOODS

Gold Discount Stamps in every Department.

TWO SMALL CHILDREN MET FATAL ACCIDENTS IN CITY OF THE ANGELS

LOS ANGELES, Oct. 29.—Two fatal accidents to small children were reported here this evening. Freddie Baker, the 4-year old son of C. E. Baker, a laborer, was run over by a Temple street car and almost instantly killed at Hill and Temple streets. It was necessary to jack up the trucks of the car to recover the body. Louise Graves, the baby daughter of Mr. and Mrs. W. G. Graves, was drowned in the chicken corral at the Graves home by falling into a small tub filled with water.

Secretary Taft in Ohio.

COLUMBUS, O., Oct. 29. Secretary Taft spoke this afternoon and tonight at Logan and Lancaster. Taft confined himself almost exclusively to national questions and emphasized the necessity for the election of a Republican congress to uphold President Roosevelt.

Haggin's Father-in-Law Dead.

LEXINGTON, Ky., Oct. 29.—J. P. Alexander, president of the Louisville and Atlantic railroad, and father-in-law of J. B. Haggin, the turfman and capitalist, died here tonight.

BORN.

FISHER: In Fresno, October 22, 1906, to the wife of J. M. Fisher, a daughter.

Annual Meeting.

Notice is hereby given that the regular annual meeting of the stockholders of the Crescent Canal Co. will be held on Tuesday, November 13, 1906, at 7 o'clock p. m. for the election of officers and the transaction of any other business that may properly come before the meeting.

C. C. GOODELL, Secretary.

S. B. Liver Pills
cure chronic constipation and never fail to give results. No pain or griping. 50 doses 25c, at Smith Bros.' Drug Store.

Do You Want To Make Money?

KEEP YOUR EYE ON NEW ELECTRIC LINE. THE SUBWAY UNDER THE S. P. R. R. RESERVATION ON FRES. NO STREET IS NOW BEING BUILT.

Do you want to make money and at the same time improve and make you a suburban home near the city. Now is your opportunity to purchase 5 or 10 acres in the Weihe Home tract. No better land in county. This land is bound to double in value soon. Fresno is bound to be a big city. The Subway, when completed, means money for everybody. So KEEP YOUR EYE ON THE NEW EXTENSION. WOY & MADSEN NEW ACRE TRACT is now surveyed and platted, streets and alleys will be graded soon. Remember this tract contains 20 1-acre lots and adjoins the city limits, and facing on Tehama, El Dorado, Shasta and White Bridge avenues. Don't miss this opportunity, a chance to make money and own your own home. Don't delay a day, but let us show you this property. Lands right, location right, terms right, price right, 1-4 cash, balance in 1, 2, 3 and 4 years.

Woy & Madsen 1138 J Street. WE SELL THE EARTH.

ADVERTISERS USE THE REPUBLICAN

RUBEROID ROOFING
(TRADE-MARK REGISTERED.)
STANDARD FOR FOURTEEN YEARS
Furnished In Four Grades.
1-2 Ply for Small Poultry Houses, Sheds, etc.
1 Ply for Barns, Out Buildings, etc.
2 Ply for Dwellings, Warehouses, Stores, etc.
3 Ply for Factories, Foundries, etc.

Architects and builders of the higher class recommend Ruberoid Roofing for any style of building. It is as serviceable on a flat roof as on a pitched roof. It is used in every part of the civilized world, on all kinds of structures from the humble shack to the handsome cathedral. The United States Government has over three million square feet in use on buildings in the Philippines.

Because of its peculiar action of sunheat, Ruberoid Roofing ensures cooler interiors than metal or shingles.

Donahoo-Emmons & Co. County Agents

We Make Candy

in Oakland but sell it all over the West. We use absolutely pure materials and flavor our candies with pure natural fruit juices. Every piece is fresh, delicious, delicately flavored, smooth and creamy. Consumers say—and we believe they know—that our candies are superior to all others. Mail us a P. O. - Express money order and we will do the rest.

One pound box 75c
Two pound box $1.35

Chocolates or French mixed nut up in heat resisting moisture proof packages.
Express or postage prepaid.

LEHNHARDT'S

1159 Broadway, Oakland, Cal.

Good Glasses For Everyone

All the resources of our six unique stores and factories are concentrated on supplying you with glasses of the right kind.

The trained skill of our expert opticians is at your service for consultation and advice.

Our facilities enable us to make some glasses that cannot be obtained elsewhere but which may be the very thing your eyes need.

Perhaps it is the Kryptok, the new lens made only by us, which gives far and near vision in one pair of glasses without seams or cracks across them.

OTHER OPTICAL GOODS
Perfect fitting glasses from $2.50. Examination free.

CHINN & CHINN OPTICAL COMPANY FACTORY PRACTICAL

2015 Mariposa St., Fresno
San Francisco (2); Oakland, Sacramento and Stockton.

"The melancholy days have come,"
But there's no need to squeal;
If you have indigestion go
And ride a Gregory wheel.
—Bill Patterson.

Our Big Four

PIERCE RAMBLER
COLUMBIA CLEVELAND

Only $2 a Week.

Gregory & Co.

Cyclers to the People.
2043 Mariposa Street

SURGEONS FOR MEN

Specialist.

Why have we largest practice in the valley among men? Because of our principles, viz.: strict confidence; fulfillment of promises; all day attendance in office and thorough local treatment; excellence of our blood remedies; treatment with us an exact science—we treat to cure. Cures guaranteed; no incurable cases taken. No drug bills. Victims of blood disorder and nerve debility urged to call.

Chronic diseases.

EXAMINATION FREE. Call or write. Fees to suit patient's convenience. References to persons cured by the Hoff System. Office open all day and evening, 7 to 8; Sunday 10 to 12.

DR. HOFF CO.

2011 Mariposa St., Fresno.

Fiber Carpets 55c Cents

Per Yard at

EMPORIUM FURNITURE CO.

Sewed, Laid and Lined.

PRINTER'S INK PAYS

LABOR COUNCIL MAKES REPORT ON CANDIDATES

Report of Special Committee Which Investigated Charges Against Candidates Sent to All Union Labor Men in Fresno Yesterday.

Yesterday all the unionized laboring men in Fresno, numbering over a thousand, received the report of the special committee appointed some time ago by the Federated Trades and Labor Council of this city to look into accusations that had been made against certain candidates that they are unfriendly to organized labor. The committee carried on its investigation secretly and gave each candidate a chance to defend himself by writing him a letter asking about the matters concerning which there was a question. Letters were written to only those candidates against whom charges had been made and the questions put to the candidates and their answers to them were embodied in the report that was mailed yesterday.

The report follows:

To the wage earners of Fresno:

We, the committee of the Fresno Federated Trades and Labor Council, regularly appointed at a mass meeting of union men held Friday evening, October 5, 1906, to investigate certain allegations made against certain candidates for public office, do hereby submit for your inspection and action, the results as we have found them from careful examination of all circumstances and evidence connected with these allegations. We have submitted to each of the candidates a copy of the questions prepared for him, and herewith attach the questions asked and the replies as received, together with the findings of the committee. COMMITTEE.

We certify that the following statements were regularly considered and acted upon by the committee appointed at the mass meeting of union men on October 5, 1906.

The following allegations were those made at the mass meeting of union men. Where candidates are not mentioned no charges were made, and in consequence, their names do not appear in this report.

R. A. WALKER, Chairman.
T. C. SEAWARD, Secretary.

JAMES N. GILLETT,
Republican Candidate for Governor.

The following extracts from a letter under date of September 26, 1906, written by Samuel Gompers, president of the American Federation of Labor, explains Mr. Gillett's attitude towards organized labor:

"Congressman Gillett of California is a member of the house judiciary committee, to which were referred the bills relating to injunctions in labor disputes. The American Federation of Labor through its attorneys, drafted a bill which was introduced by Congressman Pearre of Maryland, who was also a member of the judiciary committee. This bill tends to eliminate the evil that exists in the granting of injunctions in labor disputes. Several other bills were introduced, among them one that is known as the Little Bill, which has the endorsement of the administration. To the Little Bill we are absolutely opposed, as it provides for the first time in the history of our country the legalizing of injunctions in labor disputes. Extended hearings were given on the various bills. The representatives of the A. F. of L. advocated the Pearre Bill and opposed the Little Bill."

Mr. Gillett voted against the interests of the American Federation of Labor, and all wage earners on these matters.

CONGRESSMAN NEEDHAM.

Mr. Gompers in his letter says of Mr. Needham:

"Congressman Needham has no membership on committees to which bills of interest to organized labor were referred. The only bill of interest to organized labor, that was passed in the past session of congress, was the one nullifying the eight-hour law in the construction of the Panama canal, and on this measure Congressman Needham voted to nullify the eight-hour law in the construction of that work.

"When the matter was under consideration in congress, the representatives of the American Federation of Labor protested against the nullifying of this law. Its representatives were also afraid that in the event of the law being nullified, that it would be, as time has demonstrated it, an entering wedge for the employment of Chinese in the construction of that work. As you are undoubtedly aware, those who had the work in charge have already decided to employ Chinese labor and have solicited bids for the contracting of a large number of Chinese for employment in the Panama canal zone, which is a violation, not only of the contract labor law, but of the Chinese exclusion law as well. It is beyond my comprehension how any congressman from California could have voted to nullify that law, which would eventually lead to the employment of these Chinese, particularly after the experience California has had with Chinese, Japanese and other Oriental labor.

"Laboring men often underestimate their own ability, and look up to those who are members of congress as mortals of greatly superior qualities. It is true that many of our congressmen are brilliantly brainy, but their brilliancy too often consists of trickery devices by which the people are hoodwinked, cajoled and tricked out of their rights. Some of the most brilliant speeches that are made in congress have their beginning and ending for, of and by the dollar."

FRANK H. SHORT,
Candidate for State Senator.

October 8, 1906.—Mr. T. C. Seaward, secretary, Fresno, Cal.

My Dear Sir:—Your favor of the 8th inst. is received. Replying to the questions therein contained, I would say: As to the first question:

I. "Are you a director of the Fresno Traction Co.—The Electric Street Railway system of Fresno?" I am a director of the Fresno Traction Company and the Fresno City Railway company, the companies which operate the street car system of this city.

II. "Have the directors of this company opposed the organization of a 'carmen's union?' I am not advised as to whether or not the companies referred to have opposed the organization of a carmen's union.

III. "Was the superintendent of the 'Fresno Traction company' authorized by the directors to threaten any man with dismissal if he joined a 'labor union?' To my knowledge the superintendent of the companies referred to was never authorized by the directors to threaten any man with dismissal if he joined a labor union. With relation to the foregoing questions, I will add that I have no interest as an owner in the said companies referred to and have acted as a director only in a nominal way for the purpose of a quorum when legal business required action of the board of directors. I have never, directly or indirectly, had anything to do with the employment of laborers working for the company, nor as to whether they should be union men or otherwise. I have never been consulted in the matter or acted in that connection in any way or at any time. I may add that in my private capacity, and in any business controlled by myself, I have employed only union labor, and in entering into the contract for the construction of our brick building on J street, we stipulated in the contract, which is on file in the recorder's office, that only union laborers should be employed.

IV. "What corporate interests do you represent as an attorney?" I represent as its attorney the Fresno Canal and Irrigation company and the companies referred to as the Consolidated Canal companies, the Crescent Canal company and other smaller irrigation companies; and in litigation I have also represented and in certain pending suits now represent a number of other companies in various parts of the state. I am also attorney for the Fresno Water company, the Fresno Electric Light and Power company, the Fresno Abstract company, the Fresno National bank and quite a number of local commercial companies and corporations, including the Street Car company mentioned, and a number of oil companies.

V. "Were you the attorney of the Southern Pacific Railroad company when you conducted the 'rebate case' against that company for the people of Fresno?" I never represented the Southern Pacific Railway company directly at any time. About 1889 or 1890, when I was associated here in business with Judge Nourse, he was employed in a formal court proceeding in which I was connected only as his partner. Otherwise than this, I have never represented the Southern Pacific company in any way, and have never, directly or indirectly, received one dollar from the company for legal or other services. I am not sure whether the rebate case" refers to what is called the "Fresno rate case," or to prevent the company from restoring the rates which it had lowered in competition with the Valley road, or whether the question refers to my services on a committee in connection with the effort to obtain terminal rates for the city of Fresno. In neither event, however, was I in any way the attorney for the Southern Pacific Railroad company during that time. I may add that in this connection I should be more than willing to furnish any person any information desired in connection with any cases which I have handled against the railroad company, and add that the only case which I have handled and in which I was unsuccessful was the case referred to as the "Fresno rate case," and that was conducted to the court of last resort to the best of my ability, assisted by the attorney general of the state.

VI. "Are you in favor of the passage by the state legislature of a Sunday 'closing law' or six days for a week's work, and if elected will you work and vote for such a measure?" I have always favored the policy of closing business and other work on Sunday and will cheerfully vote for any reasonable measure to that end.

Very truly yours,
FRANK H. SHORT.

G. W. CARTWRIGHT,
Candidate for State Senator.

To the Federated Trades and Labor Council of Fresno: Gentlemen—Replying to your favor of the 8th inst. in regard to Sunday closing. I believe in the Divine injunction "six days shalt thou labor and do all thy work," and I am in favor of a law that will require employers to give employes one day rest in each seven.

May good fortune attend your cause.

Respectfully,
G. W. CARTWRIGHT.

A. M. DREW,
Candidate 61st Assembly District.

October 11, 1906.—Tom C. Seaward, Esq., Fresno, Cal.

My Dear Sir:—In reply to your favor of October 8th, propounding certain questions asked by the Federated Trades Council, will say:

I. That in 1901 I was attorney for Mr. Kohler and as such attorney brought a suit for him in the case of George M. Kohler vs. F. S. Clark et al., No. 9257, and therein obtained an injunction which was made final by the court. The injunction was against force and violence and not against soliciting or entreating. Judge Austin granted the injunction. The Cooks and Waiters were not involved in that controversy, neither was the Retail Clerks' union, as I recollect it. As attorney for Mr. Kohler I could do nothing else than protect his interest under the law as it then stood.

II. Replying to your query, "Did you ever vote for any measure favored by organized labor while in the assembly?" Will say that I certainly did, and particularly for the "Child Labor Law," which was prepared and introduced for the labor unions. That measure I supported and worked for, also other measures which I do not recall, except as hereinafter stated.

III. "Do you favor the repeal of the injunction law?" In answer to this I must say no, and I do not know of any one who does favor such repeal. I think the law might be modified, however, by amendment, which, I would favor.

IV. "Do you favor the repeal of the fellow servant?" I must presume that you mean the repeal of Section 1970 of the civil code, and in answer to that will say that I did favor and am willing to support an amendment to that section as prepared and introduced at the last session of the legislature by the railroad workmen. It is well known as the "Employers' Liability Bill" and has already passed the United States congress.

V. "Are you in favor of the restriction of Chinese and Japanese immigration?" Yes, and I have already voted and worked for such restriction at the last session of our legislature.

VI. "Are you in favor of the passage by the state legislature of a Sunday closing law, and if elected will you work and vote for such measure?" I am in favor of a legal "rest day" and am willing to support and work for a law providing for the same.

Trusting that I have fully answered your queries, I am,

Very truly yours,
A. M. DREW.

The committee find from the court record the following: We, the committee find that Mr. Drew did enjoin the Fresno Federated Trades and Labor Council, the Bakers' and Confectioners' union, the Retail Clerks' International Protective association, John Doe and Jane Doe, Richard Roe and Mary Roe, as per the court records, case No. 9257, Department 1, Superior court, George M. Kohler vs. F. S. Clark et als., and obtained an injunction against picketing, using the word "unfair," and had the injunction made permanent.

T. J. ALEXANDER,
Candidate for Assembly, 61st District.

Fresno, Cal., Oct. 11, 1906.—Mr. T. C. Seaward, Dear Sir:—Replying to your letter of inquiry regarding my position on certain questions of interest to organized labor, permit me to say that so far as the Sunday law is concerned, I am heartily in favor of the passage by the next legislature of an act submitting to the people of the state, a constitutional amendment making a work day week of six days compulsory—in other words, giving each worker a rest of one day in a week.

I believe a constitutional amendment would be the best way to reach this result.

Trusting these views will meet with the approval of my fellow citizens, I remain,

Very truly yours,
T. J. ALEXANDER.

W. F. CHANDLER,
Candidate 62d Assembly District.

October 8, 1906.—Mr. Tom C. Seaward, secretary, Fresno, Cal.

Dear Sir:—Replying to your inquiry concerning my views on Sunday closing will say that I have always favored Sunday as a day of rest and if the opportunity affords will be glad to vote for a bill to compel all other persons to observe it in the same way.

Very truly,
W. F. CHANDLER.

THOS. A. O'DONNELL,
Candidate 62d Assembly District.

Dear Sir:—Are you in favor of a Sunday closing law? And if elected will you work and vote for such a measure?

T. C. Seaward, Dear Sir:—I am in favor of such a law, and if elected will work for such measure.

Yours truly,
THOS. A. O'DONNELL.

L. P. TIMMINS,
Candidate for Sheriff.

Are you now or have you ever been a member of the "Citizens' Alliance?"

Did you work against the election of the "Union Labor Ticket" or any part thereof at recent municipal election?

Are you a patron of the City Bakery or the Cosmopolitan Restaurant?

Fresno, Oct. 18, 1906.—Mr. T. C. Seaward, Dear Sir:—Replying to your inquiries permit me to say briefly that in answer to question number 1, "Are you now, or have you ever been a member of the "Citizens' Alliance?"

I have never directly or indirectly been a member of the Citizens' Alliance at any time.

Question 2. "Did you work against the election of the "Union Labor Ticket" or any part thereof at the recent municipal election in Fresno?"

I supported my friends, some were members of the union labor party and some were not. I felt that I had the right to vote and work for men who were my closest friends and the fact of their being members of the labor unions as candidates did not influence my actions in any way.

Are you a patron of the City Bakery or the Cosmopolitan restaurant? I am not. Very truly yours,
L. P. TIMMINS.

The committee agrees with the statement of Mr. Timmins that he has the privilege of working and voting for his friends, and recommend that all union men follow the same method.

JOHN C. MOORE,
Candidate for County Clerk.

Did you vote and work against the "Union Labor Ticket" at the recent municipal election? No.

Are you or have you been a patron of the City Bakery or Cosmopolitan restaurant? No.

Did you make a wager on the result of the recent municipal election and then cast your ballot in spite of the law to that effect? Yes. The law don't apply to this.

GEORGE COSGRAVE.
Candidate for District Attorney.

Do you intend to appoint your brother, Dave Cosgrave, to any position in your office if you are elected?

Are you a patron of the City Bakery or Cosmopolitan restaurant?

Mr. T. C. Seaward, Box 1140, Fresno, Cal., Dear Sir:—Answering your communication of October 8th:

Dave Cosgrave is a permanent resident of San Francisco and will remain there. Under any circumstances I would never appoint one of my own relations to an office under me.

I am not a patron of the City Bakery or the Cosmopolitan restaurant.

Very truly yours,
GEORGE COSGRAVE.

A. B. SMITH,
Candidate for County Tax Collector.

Did you authorize the employment of a non-union man on the Belmont school house, and did you state to one of the carpenters on that job, that you could make no distinction between union and non-union men? No, never.

Did you state that when the union men left that job you could not help it, that it was a public work and everyone had a right to work on it? No, never.

Have you ever favored the employment of James Smith, an unfair contractor, as superintendent of work, while you have been a member of the board of education? No, never.

The committee find that Mr. A. B. Smith is a member of the city board of education, and the said board of education has always employed James Smith, an unfair contractor.

CHARLES M'CARDLE,
Candidate for Recorder.

You are reported as being the only county official who refuses to have the printing of your office done in Fresno. Do you give your business to Mr. C. T. Cearley, and does he send the printing away from Fresno to be done?

Have you ever alluded union men by calling them "vile and obscene" names at any time or in any place?

Mr. Tom C. Seaward, Fresno, Cal. Dear Sir: Your questions will be answered as briefly as possible and in the order in which they were asked.

I. I never did refuse to have my work done in Fresno.

II. I did not. Up to January 1st, Cearley did get one-half of the book-binding. I do not know whether he sends his work away or not. Mr. Clinch of the Franklin printing office has furnished all the printed matter of my office, such as letter heads, bill heads, etc. The Evening Democrat book-bindery has received one-half of the book-binding, and, since January 1st, all of it. Mr. Cearley has a contract for furnishing all the stationery furnished to county officials.

III. No. I have been a union man myself. Respectfully yours,
C. M. M'CARDLE, County Recorder.

The committee has positive evidence that Mr. McCardle did refuse to sign the agreement presented by a committee from the Typographical union, asking him to have all county work done at home, all the other county officials having signed such an agreement.

J. R. HICKMAN,
Candidate for County Treasurer.

Selma, Oct. 15, 1906.—Federated Trades and Labor Council, Fresno, Cal.

Gentlemen—Yours of the 14th came to hand this day. Will say regarding my donation for 4th of July celebration, 1904, I did make a donation for that celebration, and as proof of same will refer you to the soliciting committee on celebration for that year. I think W. T. Mattingly can tell you whom the committee was composed of. I not only contributed to the celebration of 1904, but all the years they had celebrations while I was in Fresno. Hoping this statement will be entirely satisfactory, I am yours truly,
J. R. HICKMAN.

GEORGE R. ANDREWS,
Candidate for Public Administrator.

Are you or have you ever been a patron of the City Bakery?

Did you ever use your influence to have any banquet or banquets held at the City Bakery?

Are you or have you ever been a member of the Telegraphers' union. Your own profession?

Have you ever used your influence to favor the union of telegraphers?

Fresno, Cal., Oct. 10, 1906.—Mr. Tom C. Seaward, Fresno, Cal., Dear Sir:—Your favor of the 8th inst. at hand and has my attention. In response to your inquiries, I would say that I have not been a patron of the City Bakery since it was declared unfair by union labor, except as an invited guest.

I have never urged my influence to hold a banquet there when it was on the unfair list. Together with about twenty other members of the Poultry association, we held a banquet there in December, 1901, after having made a poll of the members and finding them practically unanimous in favor of the place.

I am not a member of the telegraphers' union, and never have been for the reason that no such union exists in Fresno.

All the operators I employ are union men, and have joined while in my employ. I have never interfered with their joining the union and have encouraged them to do so.

Very respectfully yours,
GEORGE R. ANDREWS.

H. E. BURLEIGH,

Were you ever instrumental in employing any non-union labor in any public work? No.

Will you agree to use your endeavors to have only white labor employed in the county hospital in so far as lies within your power? Yes.

Will you assist the labor unions in having all Chinese labor employed by the county dismissed from service? Yes. H. E. BURLEIGH.

M. V. ASHBROOK,
Candidate for Justice of the Peace.

Are you a member or have you ever been a member of the "Citizens' Alliance" of Fresno?

Did you ever bring a suit against the Painters' L. U. No. 294 of Fresno in favor of an expelled member, and did you take the case without compensation?

Did you ever publicly denounce labor unions in a speech in "Chance Hall," at the time Mr. Scullin was in Fresno in the interest of an "arbitration movement?"

Fresno, Cal., Oct. 9, 1906.—Tom C. Seaward, Esq., Fresno, Cal.

I never brought suit for an expelled labor union man against any union in Fresno or elsewhere. I brought a suit in favor of George W. Woods against his local union of painters while he was in good standing in his union, and wherein the only question at issue was as to whether or not the local union had violated the constitution and by-laws of its grand body.

At the time of employment he paid me my retainer in cash, and promised to advance more fees as the work progressed. I positively refused to take the case on contingency.

When I pressed Woods for the second payment he failed to make good and after a number of solicitations from me he said that he could get the money from the Alliance. I tried to aid him in getting that fee which I had earned. On failure to get my dues I dismissed said suit at plaintiff's costs. I knew nothing about the Alliance before that time and I know nothing about it in any respect since the termination of said suit. I know that the labor unions are an imperative necessity, and have never opposed them, nor aided any organization in opposing unions in thought or act. My whole life is testimony that I am and ought to be in their sympathy.

I never spoke in Chance hall in my life, and do not know Mr. Scullin and never have seen him.

Respectfully,
M. V. ASHBROOK.

The committee find that Mr. Ashbrook did bring a suit against the Painters' union of Fresno, and that at the time of said suit the client of Mr. Ashbrook "Woods" was an expelled member of the local Painters' union.

The committee has the statement of members of the Citizens' Alliance that Mr. Ashbrook was a member of that body.

JOHN W. DUMAS,
Candidate for Constable.

Are you in the habit of frequenting saloons, and of using intoxicating liquors to excess?

It is reported that in order to obtain your services, it is necessary to go to a saloon to find you.

Fresno, Cal., Oct. 9, 1906.—Thos C. Seaward, secretary Labor Council.—Dear Sir: In reply to yours of October 8th, will answer your questions briefly. I, in my business must frequent saloons. I do not drink to excess. If I am not in my office, I am out attending to business entrusted to my care. Yours truly,
J. W. DUMAS, Constable Fresno.

CASTORIA
For Infants and Children.
The Kind You Have Always Bought
Bears the Signature of Chas. H. Fletcher

A. IVERSEN & CO.

A. IVERSEN — BART HARVEY

Copyright 1906
The House of Kuppenheimer

The Top Most Topic --Is The-- Top Coat

and we have them in all styles; the long, the short, medium and form fitting.

LOT ONE—300 cravenette coats. The 52 inch length, long form fitting coats in blacks, greys and fancy plaids, $12.50, $15.00, $17.50 and $20.00.

LOT TWO—200 fancy, black, form-fitting top coats, the swagger styles in 36 and 42 inch lengths, all the latest novelties, $10.00, $15.00 and $20.00.

LOT THREE— 400 overcoats in the conservative styles, short and medium lengths. Black Thibets, Irish Frieze, Meltons and Worsteds, $7.50, $10.00, $12.50 and $15.00. We cordially invite the public to inspect our lines.

We carry a full line of the famous Kuppenheimer suits. We are sole agents. Prices ranging from $15.00 to $25.00.

1035 J St. 1035 J St.

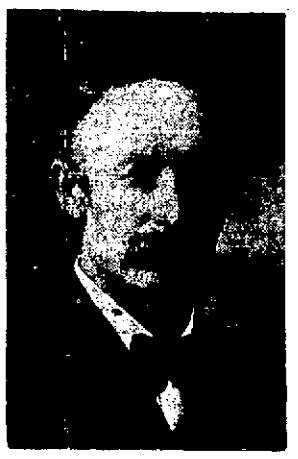

If you want a clean county government, lower taxes, a most economical county government, don't forget that

Chris Jorgensen

is the man to vote for supervisor in District No. 1.

SOCIAL AND CLUB NEWS

ALBERT I. ELKUS
Composer—Pianist.

Albert I. Elkus, the young composer-pianist, entertained the members of the Fresno Musical club and their escorts last night at the first artist concert of the season. It takes something more than a mere well-trained pianist to hold the attention of an audience through a full program of classic numbers and that the pianist not only was listened to with deepest interest but received a warm ovation is proof of the fact that he has the true spark of genius.

Mr. Elkus is by no means a musician of ordinary attainments. He has the temperament, intellect and perseverance which is sure to win him recognition. Not only has he an absolute and thorough knowledge of things musical but he has a broader knowledge, which is revealed in his compositions. He is a close student of literature, well versed in musical history and theory, and Professor Gayley has said of him that he is one of the best informed students of psychology that he has ever known.

But to tell of the concert and its artistic features. It could not have been otherwise than artistic because Mr. Elkus is a true artist. During the first few numbers of the program, the player and piano were apparently getting acquainted, but as soon as the first introduction was past the program moved all too rapidly, the last numbers thrilling the audience with the fire and enthusiasm of the performer. The opening number was Schumann's G minor sonate followed by Vogel als Prophet and Aufschung. The second number was especially pleasing and gracefully done. The Chopin waltzes showed with remarkable truth the variety in waltz time. They were done with individual interpretation and were dainty bits of artistic work. Probably the number about which the most interest centered was the composer's own number, his Idyls for pianoforte on Tennyson's "A Dream of Fair Women." Knowing the theme, one listened with greater pleasure to the musical expression of the characters. Stately and majestic was the first, Helen of Troy, a beautiful theme developed exquisitely in broad full chord passages. The second, "Iphigenia," expressed the abandoned hope which the poet so beautifully writes of, the music being melancholy in its nature. In striking contrast showed the character of the brilliant and joyous "Cleopatra," in which the music moves along in impetuous rhythm and passionate bursts of mood. Then came "Jepthah's Daughter," full of religious beauty and exquisite harmony and ending in a strange and beautiful modulation. "Rosamond" was treated with grace and delicacy with a pretty melody running through it. In closing came the triumphant and martial music characteristic of the war like "Joan of Arc," leaving the audience with a clear and beautiful vision of each as they were presented in this clever and altogether delightful fashion.

After this number the young composer was presented with a token of the admiration of the club—a wreath of laurel—and in response to the compliment he played a theme on "My Lady of Shalot," a dainty, ethereal little number which was keenly enjoyed. The Grieg numbers were all excellent. Especially difficult and exacting was the first one, Praeludium from the Holberg Suite. In contrast to this number was the lovely little "Cradle Song," full of movement and melody. Mr. Elkus played the Nocturne with much delicacy and musical feeling. "Sie Tanzt" (She Dances) is a charming Grieg number, in the execution of which the dainty tripping rhythm of the dance was distinctly brought out. The tempestuous Grieg sonate (allegro moderato) showed the pianist's technical skill and force of expression and called forth rounds of complimentary applause. Very beautiful was the Liszt arrangement of the finale to Wagner's Tristan and Isolde, "Death of Love." Next came Mendelssohn's Scherzo Capriccioso in F minor, which was delightfully played and was so vigorously encored that the young pianist played it a second time. He seemed at his best in this number, which worked up to the closing number of the program, Liszt's legend of St. Francis walking on the water, founded on the legend of St. Francis of Paula, who upon being called to Sicily to build a convent is without funds and is refused passage by the seamen. He casts his mantle upon the waves and walks confidently across. The tempest rises but he speaks to the waves and they calm. Reaching Sicily he gives thanks for his safety.

This description is expressed in the pianist's interpretation, which thrills the audience, inspiring them with the force and magnetism of the brilliant young composer at the piano who in this number seems to lose himself entirely, so completely is he at one with the instrument which he makes speak his words. In response Mr. Elkus favored his listeners with one more number, one of his own, "Songs Without Words," a charming number and an expression of his artistic nature.

After the concert congratulations were showered upon this gifted young composer-pianist, whose future in the musical world looks particularly bright. The club is to be congratulated upon its initial concert of the season.

* * * *

On Saturday night the L. J. B. club, a new organization of Sanger, enjoyed its first social session in the club rooms. It was quite an informal affair of the members and a few friends. Hallowe'en games and tricks kept everybody alert and musical numbers were contributed by Miss Dewey, Mr. Elkus and Mr. Booth. The supper table was decorated with red rose petals and looked most attractive. Those present were: Miss Dewey, Miss Pearl Hanke, Miss Blackman, Miss McHaley, Miss Hazleton, Miss Gertrude Hanke, Miss Sophie Hazleton, Miss Price; Messrs. Barr, Cobb, Booth, Hudson, Sayer, Decker, Elkus and Hanke.

* * * *

The personal side of an artist, where he be already world-famed or just beginning his career, is ever an interesting glimpse into his real life. Albert Elkus, the fascinating young pianist and composer who entertained the members of the Fresno Musical club and their friends last night, has not only the heaven-sent gift which makes him a musical artist, but is further favored by the gods in the endowment of interesting personality, a clear, intellectual mind and that which men account an unnecessary acquisition—good looks. His musical temperament he inherits from his mother, who is a woman of strong personality and a talented pianist. From her he received his first musical training. "But I give all the credit to Mr. Mansfeldt," spoke Mrs. Elkus, who was present. "I only gave him the start and encouragement, but to his devoted teacher he owes all he is today."

While he ran his fingers over the keys he talked very entertainingly of music in general, of his idea of things in particular. In speaking of his compositions, he said: "I have written music ever since I was a small boy (he is only 22 now), and prefer song composition to instrumental work. Writing for the voice appeals to me more strongly than the other. Some have said that it was not real music to take, as I do, some poetical theme and make the music represent that, but I have always been fond of literature and conceived this idea of combining poetry and music. I have written music to "The Lady of Shalot," as Richard Strauss has for "Enoch Arden."

When questioned in regard to his intended career in music he declared that he believed a composer could write better music with a deeper satisfaction to himself if he could be independent of publishers. He quoted some of the great Russian composers who have been engaged in other pursuits and yet written the most intensely fascinating and bewitching music ever played or sung. He hopes to go abroad before long and write there, but he has no ambition for the concert stage.

"I don't know that I have a favorite composer, but if I feel more strongly a leaning toward one of the great masters than another, it is the immortal Chopin. Schumann comes next. But I think if Chopin, Schumann and Tschaikowski could have been boiled together it would have been an ideal combination."

You would never dream the age of this talented youth—his mind is that of a man of much more mature years, and such enthusiasm—that belongs to his youth, making a rare and forceful combination.

Mrs. Elkus and her son were the guests of Mrs. Gundelfinger, of whose family they have been lifelong friends. Through marriage Mrs. Elkus is connected with the Manheim family and last night there was a congenial little family party previous to the concert at the home of Mr. and Mrs. Gundelfinger. Henry Manheim, an uncle of the young pianist, was among the guests, as were also Mrs. Seigel of San Francisco, Mr. and Mrs. E. E. Manheim.

* * * *

Mr. and Mrs. Frank Ryan are up from Los Angeles on a visit of a few days with the latter's parents, Mr. and Mrs. M. W. Muller. Mrs. Ryan was one of the prominent October brides and is receiving a cordial greeting from her friends in Fresno. They will conclude their visit on Wednesday.

* * * *

Mrs. Frank Romain will entertain at a luncheon for some of the younger social set on Tuesday in honor of Miss Mildred Rorick, whose wedding to Dr. Craycroft will be a November event.

* * * *

The Query club met yesterday with Mrs. H. O. Buker to continue the reading of Romeo and Juliet with Mrs. Miller.

* * * *

The ladies of the Home Department of the Parlor Lecture Club are arranging for a rummage sale to add to the building fund for the new club house. Last year this department was most successful in conducting a similar affair and may be assured of a repitition of last year's prosperity. On Thursday the sale will begin and continue through the rest of the week in a vacant store on Fresno street near I.

* * *

Mr. and Mrs. J. C. Needham remained over Sunday with the latter's sister, Mrs. C. W. Barker, of 724 Nielsen avenue, returning to Modesto yesterday morning.

* * *

The principal event of the week in Catholic circles and one which has for some weeks been absorbing the attention of the hosts as well as those who are anticipating accepting of their hospitality, is the Hallowe'en dance in Armory hall on Wednesday night given by the young men of St. John's parish. This will be the first preliminary affair to the Catholic bazaar, which takes place on the 19th of November and which is the great event of the year in Catholic circles as well as an enjoyment to their friends. Each year the young men of the parish, benedicts and bachelors, band together and give some sort of an entertainment to aid in preparing for their booth at the fair and this year the hall is to have the witcheries of Hallowe'en to make the event of especial interest. The decorations will be in keeping with the mysterious and fateful date and will be in the hands of a competent committee of young women who have volunteered to aid in this good work. Very fortunate indeed were the hosts in securing the services of Mrs. Harry Fredericks to look after the refreshments, for there is no one more capable to manage this part of the entertainment than she, and she will be assisted by a bevy of attractive girls. The following committees have charge of the evening:

Arrangements—Bart Harvey, John McSherry, Onie Foin, C. A. Kionborts, Tom Delury, Stanley Condron, Tom Collins, John A. Neu, Leo A. Siebert, Eugene Rahill, James Doyle, Dante R. Prince, J. J. Lynch, Antoine Piper, Prof. Graeff.

Decorating—Misses Alice McSherry, May Phillips, Anna Scheid, Helen Birmingham, Rose Schmitt, Grace Stewart, Kate Hennelly, Ida O'Neil, Elizabeth Boutin, Gertrude Mernin, Isabel Birmingham, Florence Fleming, Nettie Shelley and Miss Sweeney.

Reception—Mesdames Bart Harvey, Tom Collins, James Doyle, William Ryan, James Gallagher, Hennelly, Boyce, Joseph Coyle, J. J. O'Neill, Clarence Foin, A. Bracker and the Misses M. Collins, Lizzie Foin, Ollie Stewart, Bell Hurd and Julia Fleming.

Floor—John McSherry, Joseph Coyle, John Hertwick, Mike Sullivan, William Boyd, John Birmingham, Joe Cleambille and Pat McGarry.

* * *

The social committee of the Epworth League of the First Methodist Church is to be responsible for one of the cleverest Hallowe'en events of the coming week. It will take place on Wednesday night at the residence of Dr. and Mrs. R. T. Hall on Van Ness avenue. A hint of the merriment to be expected is given in the menu, which includes "midnight twisters," "imp pain," "fortunes fruit" and "devil's concoction." A cordial invitation is extended to everyone interested in the church and the league to come and enjoy a jolly time.

* * *

St. James Guild meets at 2.30 this afternoon with Mrs. O. L. Everts, the last meeting before the Chrysanthemum fete tomorrow night which has absorbed the time and attention of the guild members for the last month or more. A full attendance is desired to complete final arrangements for the fete.

* * *

The Choral Club of the Young Women's Christian Association has had the good fortune in securing George H. Nornington as director. Mr. Nornington is a musician of rare ability, who is in California for his health. He began his musical career as choir boy in one of the large cathedrals in Scotland. He studied with the finest musicians in England and became a master of the pipe organ. For six years he served as organist and choir master in the Church of St. Luke, Christchurch, New Zealand. Upon coming to America he was offered the same position at Gethsemani Church, Minneapolis, the largest Episcopal Church in that city. For over six years he served in that position, being selected at the same time as director of the St. Paul Choral Club, which gave three oratorias each season.

No young woman who loves music and has any voice can afford to miss this opportunity of study under such a leader. The first rehearsal of the club will be held this evening at the Y. W. C. A. rooms, at 7.30. Miss Blanche S. Tuttle will act as accompanist.

"SIGN OF THE FOUR" TO BE GIVEN TONIGHT

Sherlock Holmes Done After the Manner of William Gillette.

The bill at the Barton tonight by the Elleford Oakland Stock company will be a grand scenic production of the dramatization of Sir A. Conan Doyle's great book, "Sherlock Holmes in the Sign of the Four." Of all the stories written about the famous detective this is the most thrilling and is sure to please all lovers of good melodrama. Norval MacGregor plays the leading part, Sherlock Holmes, and his striking resemblance to Gillette in that role has caused much comment from the metropolitan press. Agnes Williams Johns will be seen as Mary Morston; William R. Abram as Dr. Watson; the old favorite, James Corrigan, as the boatman Smith, and the rest of the company will be cast to the best advantage. The Elleford's played this piece for an entire week in Oakland to standing room only, and the advance sale here looks as though that record would be equaled tonight. Seats are on sale all day, prices 10, 20 and 30 cents.

The following episode happened during "Arizona's" run in London last season:

The king and queen, Princess Victoria and the Prince and Princess Charles of Denmark attended the performance on the second Monday of its presentation. At the conclusion of the play, there was a pleasant little ceremony, Bonita, the leading lady of the piece, was summoned to the royal box, where she presented to the queen a beautiful bouquet composed of lilies of the valley, white orchids and white heather, bound with a ribbon in red, white and blue stripes, the American colors. The bouquet was presented on behalf of the American company playing in "Arizona," and her majesty expressed her pleasure in accepting it, and said the play was "charming." His majesty said to Bonita: "It is a splendid play, well acted; I enjoyed it very much." Their majesties shook hands with the young actress, who was overwhelmed at their graciousness. On the preceding evening the Prince and Princess of Wales witnessed "Arizona." In presenting the bouquet, Bonita said: "I wish the fragrance of these owers could convey to your majesties the deep love and respect felt for you by the American people." The king smiled and remarked: "Very pretty, very pretty."

"Arizona" will be the attraction at the Barton next Sunday night, Nov. 4th. The sale of seats will open next Thursday morning at 9 o'clock.

APPLE BLOCKADE ON NEW YORK CENTRAL DUE TO WESTERN CROP.

NEW YORK, Oct. 29.—For the first time in its history, the New York Central has an apple blockade. Apples have been shipped here in enormous quantities during the past week from the Middle West and Western New York. The prime cause of the unprecedented shipments has been the large crop in the Middle West, which has sought this market, where prices have been upon a higher basis than in the West. Naturally, the heavy receipts have caused the apple market to become demoralized.

ROCK ISLAND ROAD MAY BUILD EXTENSION TO COAST OF MEXICO.

MEXICO CITY, Oct. 29.—The visit of a group of Rock Island railroad stockholders, headed by James Campbell of St. Louis, to the western coast of Mexico, has given rise to a rumor that the Rock Island is contemplating the construction of a road from some point in Texas to Mazatlan. The rumor is apparently based largely on the statement of B. F. Yoakum, chairman of the board of directors, that when the Rock Island finished building roads in Texas, it would look to Mexico.

BUTTE, Mont., Oct. 29.—F. H. Garside, treasurer of the defunct Aetna bank of Butte, is under arrest in Minneapolis. Sheriff Quinn of Butte left with requisition papers tonight. Garside was arrested yesterday on a clew furnished by a cipher telegram sent to Mrs. Foster, his stenographer, who also has left town. The telegram fell into the hands of the police.

IS ON TRIAL FOR MURDER

Anton Besold Before a Jury In Los Angeles

Charged With Killing Young Wife Whose Body Was Found In a Canyon.

LOS ANGELES, Oct. 29.—The preliminary hearing of Anton Besold, a butcher, who is charged with one of the most mysterious murders ever committed in Southern Californain, was begun before Justice Young today. Besold is accused of shooting his wife, Claudie Besold, in lonely Temescal canyon, Santa Monica, last July, for no other apparent reason than that she was afflicted with a serious malady and he desired to rid himself of the expense of her treatment.

Nearly two months after Mrs. Besold was slain and her body carried into the deep underbrush of the canyon, her decomposed remains were accidentally discovered by a passerby. For weeks the police worked, unable to identify the woman or to gain a clue in the case. Finally, by means of laundry marks on the clothing, the body was positively identified as that of Mrs. Besold, who had left her home in this city two months before the first week in July. Then the search for her husband, who had also disappeared, began. He was traced through several states, finally located in Washington, D. C., arrested and brought back. He denied his guilt or any knowledge of the death of his wife.

Besold appeared in court neatly dressed and displayed nothing more than a casual interest in the proceedings. A mass of blonde hair was offered in evidence by the prosecution and identified by numerous witnesses as being that of Mrs. Besold. It came from the body found in Temescal canyon.

Posey Horton, who found the remains in the thick brush of the canyon, took the stand and told of the finding.

DATA IS PREPARED FOR SECRETARY METCALF

San Francisco Board of Education Believes Separate Schools for Japanese are Warranted.

SAN FRANCISCO, Oct. 29.—When Secretary Victor H. Metcalf, of the department of commerce and labor, arrives in San Francisco next Wednesday a considerable part of the data he requires regarding placing Japanese children in a separate school will be ready for him to peruse.

Despite all the agitation that has been caused, the board is firm in the position it has taken and will not recede unless compelled to do so by the courts. It contends that the action taken was in conformity with the state law and until it has been held that the state law under which it acted is a violation of the treaty rights entered into between the two governments, will adhere to its position.

Today President Ide Wheeler of the University of California called President Altman of the board of education, and asked for information on the subject. He would not say in whose interest he was seeking information.

WESTERN PACIFIC AND OAKLAND TIDE LANDS

Celebrated Suit With Southern Pacific Is Being Heard Before Circuit Court of Appeals.

SAN FRANCISCO, Oct. 29.—The appeal of the Western Pacific company from a decision regarding the Oakland tide lands, rendered against it and in favor of the Southern Pacific, by Judge W. W. Morrow, was argued in part before United States Circuit Court of Appeals today, with United States Judges Gilbert, Ross and Wolverton on the bench.

An array of the leading attorneys of the city was augmented by outside talent.

The morning and part of the afternoon were occupied by Attorney Vail, who maintained the Western Pacific's right to the piece of land which will give it trackage to the site of its proposed mole in the bay. That the western boundary of Oakland is the low tide line is the contention of the Southern Pacific, but this is denied by Vail, who claims that the boundary is partly the tide line and partly a geometrical line from headland to headland, leaving the strip it has taken public railroad property.

The case goes on tomorrow.

HEAVYWEIGHT CHAMPION OF ENGLISH PUGILISM DEFEATED BY GUNNER

LONDON, Oct. 29.—In the fight for the heavyweight championship between Jack Palmer of Newcastle, the present holder of the English title, and "Gunner" Jim Moir, for a purse of $1,750 and a side bet of $2,000, tonight, before the National Sporting club, Moir beat Palmer on a foul. Moir forced the fighting from the first and the struggle was pretty even until the final rounds. In the ninth Palmer hit Moir low several times and was disqualified.

JAPAN GOVERNMENT IS WELL PLEASED WITH OUR PRESIDENT'S ACTION

TOKIO, Oct. 29.—The Japanese government is pleased with the action of the Washington authorities and believes that a satisfactory result may be confidently expected from Secretary Metcalf's mission to San Francisco in connection with the exclusion of Japanese children from schools attended by white children. It is believed here that the acute stage in the matter has been passed, and it can be said that no anti-American feeling exists here in any form.

PHOENIX, Ariz., Oct. 29.—A telephone message from Roosevelt tonight announces the completion of the great concrete dam across Salt river, at the head of the Roosevelt storage basin, which replaces the temporary dam for the diversion of the water into the power canal that skirts the reservoir high line.

Spain's Premier Is Ill.

MADRID, Oct. 29.—Field Marshal Lopez Dominguez, the premier, is extremely ill, and his condition is causing anxiety to his friends.

SECRETARY SHAW AND GOLD DEPOSITS

He Is Surprised That Any Complaint Was Made About Yellow Metal Being Distributed.

MINNEAPOLIS, Oct. 29.—Secretary Shaw arrived in Minnesota today to make several campaign speeches in the second congressional district, where Congressman McCleary is a candidate for re-election. The secretary's first address was at Mankato this afternoon. Tonight he spoke at Winnebago.

When asked about his recent facilitation of gold imports and deposits of public money without the payment of interest, Shaw said:

"It is surprising that anyone should complain at the importation of this gold. More than ten carloads, $100,000,000, were brought from Europe and Australia without expense to the government, and it all entered into the channels of trade in the United States.

"I deposited $26,000,000. Of this I gave New York city $3,000,000, Chicago $3,000,000, St. Louis $2,000,000, New Orleans $2,000,000, Minneapolis $500,000, and distributed the rest in St. Paul, Kansas City, Omaha, Milwaukee, Des Moines and all over the country.

"It is due to say, however, that no effort was made to relieve the situation until the business men, manufacturers, merchants, builders and others began to complain that they were compelled to pay excessive rates of interest."

STRANGE CASE OF MURDER BY WOMAN

She Is On Trial for Killing Man Who Eloped With and Deserted Her.

NEW YORK, Oct. 29.—Miss Florinda Iliadio is on trial in Somerville, N. J., for the murder of her cousin, Alexander Dipalo, on June 4th last. Dipalo was a hotel man and contractor at Raritan. He deserted his wife and six children to elope with Miss Iliadio, but he left the girl after living with her in Washington for six weeks. Dipalo returned to Raritan and was arrested on a charge of desertion. Miss Iliadio also came back and was to have been a witness against him.

On June 4th Dipalo went to Miss Iliadio's boarding house, where he found her alone. Just what led up to the murder no one but Miss Iliadio knows. She says Dipalo tried to make up with her, but she repulsed him. She asked him if she should kill herself and he said yes, and handed her his revolver. She kept the weapon and as he was about to leave the house, she shot him. He dropped on the floor of the portico with a bullet in his head and died in the Somerville hospital an hour later. Miss Iliadio walked to the court house and surrendered herself to the authorities.

WANTED TO DEBATE WITH SENATOR SMOOT

Former U. S. Senator Kearns Challenges Proof That Lorenzo Snow Sold a Toga.

SALT LAKE CITY, Oct. 29.—Former United States Senator Thomas Kearns tonight issued a challenge to Senator Reed Smoot, in which he says:

"Last Thursday night your colleague (Senator Sutherland), in your presence, attempted to convince the public that a dead president of your church (the Mormon church), the venerated Lorenzo Snow, sold a United States senatorship, and that I was the buyer of that exalted seat. In defense of that dead man's memory, I hereby challenge you to divide time with me in your meeting tonight. I offer to debate with you as to whether President Lorenzo Snow ever sold a senatorship to me, or to anyone else, and as to whether, as a senator, or in any other capacity in public life, I betrayed the interests of my constituency or injured Utah in the esteem of mankind."

Kearns is one of the leaders of the American party, an anti-Mormon organization. He was elected to the senate as a Republican.

PRISONER WAS TOLD OF AN EXECUTION AND SUCCUMBED TO FRIGHT

NEW YORK, Oct. 29.—Antonio Spinelli, 29 years old, awaiting trial in the Tombs for the murder of a fellow-countryman, died last night. The keepers declare the man was frightened to death. They say that some friends called to see Spinelli last week, just after another Italian had been sentenced to die in the electric chair. They told Spinelli about it. He became badly scared, could think and talk of nothing else, and began to fail. Last night the keepers found him unconscious in his cell. He died in half an hour.

Raisuli's Stronghold Raided.

TANGIER, Oct. 29.—Taking advantage of the absence of Raisuli at Arsilla, the Anjeras, a tribe hostile to him, have raided his stronghold of Zinata, carrying off his cattle, after a two hours' fight. Raisuli has proclaimed himself governor of Arsilla.

Harmful Stomach Dosing

No Need of It When Hyomei Is Used to Cure Catarrh.

Physicians and scientists agree that the less medicine one swallows, the better. It is in keeping with this idea that Hyomei is recommended by leading physicians throughout this and other catarrhal sections.

When this treatment is used in catarrhal troubles, there is no stomach dosing, for the medicine is taken in with the air you breathe and goes right to the spot where the catarrhal germs are present, healing the inflamed and irritated mucous membrane, killing the disease germs and entering the blood with the oxygen, driving all catarrhal germs from the system.

Do not try to cure catarrh of the head by putting medicine into your stomach—this is neither a scientific nor common sense treatment. Breathe the healing balsams of Hyomei and in a few days you will notice relief, and its continued use will result in a complete and lasting cure.

The San Joaquin Drug company have seen so many cures made by Hyomei amongst their customers, several of them cases where all hope of relief had been given up, that they give an absolute guarantee of cure, or money will be refunded, with every outfit they sell.

The complete Hyomei outfit costs but $1, while extra bottles of Hyomei, if needed, are only 50 cents.

BARTON OPERA HOUSE
ROBT. G. BARTON, MGR AND PROP.

Six Big Nights
And Saturday Matinee Commencing
Tonight TUESDAY OCT. 30.
Seats Now On Sale

The Elleford Oakland Stock Co.
TONIGHT — SHERLOCK HOLMES IN "THE SIGN OF THE FOUR."
Tomorrow Night—"A Ragged Hero."
Thursday — "Josh Whitcomb," companion play to "The Old Homestead."
Friday — "Saved from Shame."
Saturday Matinee—"Josh Whitcomb."
Saturday Night—"The Slave Girl."
HIGH CLASS SPECIALTIES
Prices .....10, 20, 30 Cents

ONE NIGHT
SUNDAY
NOV. 4.
Seat Sale Opens Thursday

Hollis E. Cooley
Presents America's Greatest Play
ARIZONA
By Augustus Thomas
SAME GREAT COMPANY
One Year Each—New York, Chicago, London, Eng.
GRAND PRODUCTION COMPLETE
PRICES 25c, 50c, 75c, $1.00

Paderewski Will Not Visit Us.

NEW YORK, Oct. 29.—Paderewski, the Polish pianist, will not come to America this winter. This was settled definitely yesterday by cable and the reason given for the postponement of the American visit is the incompleteness of the symphony on which Paderewski's still working.

Important.
I. S. Knight, real estate and insurance, can be found at 1152 J St., with F. M. Chittenden & Co., where he will be pleased to meet his many friends.*

S. B. Lung Tonic
Cures coughs, colds and hoarseness when other remedies fail. Only at Smith Bros.' Drug Store.

"BISIGHT"
The only invisible Bifocal ground in one piece.
All other bifocal lenses are cemented. The Bisight is the only bifocal lens that does not show lines or cracks; the reason is that the Bisight is the only bifocal lens that has no lines or cracks.
Many of Fresno's most particular people are wearing Bisights and are sending us new patrons for them.
Do not think of ordering other so-called invisible bifocals until you have seen this new lens.
Glad to show them to you any time, even if you are not ready to have them fitted.
Proper fitting - glasses $2.50 up. No charge for examinations.
J. M. CRAWFORD & CO.
OPTICIANS.
1123 J St. Fisk Block.

Delicious Lamb Chops
For the convalescents or the light eater there's nothing so appetizing or nourishing as lamb chops—fresh, sweet and so cut and trimmed as to attract the eye as well as please the palate.
We flatter ourselves that we can serve you with lamb chops fit to make a feast for the most capricious appetite. Try us with one order.
Frisco Market
BOLES & HENDERSON,
IN THE BARTON OPERA HOUSE BLOCK PHONE MAIN 111

Burn Incandescent Gas Lights
They throw out more light, are more economical and better than any other light in the market.
To be had at all the local dealers—so get yours right away.
Fresno Gas Company
1032 J St. Phone Main 36

See our fine display of Electric Fixtures.
SAN JOAQUIN LIGHT AND POWER COMPANY
Cor. H and Tulare Sts.
Tel. Main 113

Our
Lines of goods this Fall are the fullest ever shown in Fresno.
They are made up of the best things shown by Eastern manufacturers and the prices we ask are not at all in proportion to the general advance on all manufactured goods.
Our's
are the same old prices that have convinced the public that we are the CHEAPEST PLACE in Fresno to buy the BETTER GRADES OF GOODS from.
We have just received a fresh invoice of
Portierres and Couch Covers
Also quite recently of
Lace Curtains in Arabian Net.
W. Parker Lyon
Fresno's Furniture King.
1132-1140 I St.

Rifles, Pistols, Sporting Goods, Cutlery and Fishing Tackle.
GUNS Ammunition Tents, Skates
Expert Gun Repairing.
Lowald & Schlueter, Fresno.
1026 I Street.

One hundred and twenty unredeemed overcoats for sale for loan and interest, also 30 Winchester rifles at $2.50 each, four 12-foot show cases in good condition for sale at
UNCLE IKE'S LOAN OFFICE.
1829 Mariposa St. The only incorporated loan office in Fresno.

Armory Livery and Hack Stables
COBB BROS., Prop.
Swell turnouts of all kinds, fine rubber tire, three-seater, buggies, surreys and saddle horses always on hand; rubber tire hacks at all hours. Hack stand 'phone Main 8; stable, Main 332.

This Paper For Sale At The Following Places:
San Francisco
Ferry Building.
In Pasadena Cal.
A. F. Hornung.
In Oakland, Cal.
Noah Wheatley News Wagon.
In Bakersfield, Cal.
Bakersfield News Co.
In Tulare, Cal.
Rosenthal News Agency
In Visalia, Cal.
W. J. Bell, Stationer.
In Porterville, Cal.
J. H. James News Ag't.
Lindsay, Tulare Co., Cal.
M. W. Grace.
In Exeter, Tulare Co., Cal.
F. W. Mixter.
In Lemoore, Kings Co.
Frank Bullard.
In Hanford, Cal.
N. Weisbaum.
In Coalinga, Cal.
G. M. Hughes.
In Laton, Cal.
T. G. Spike.
In Kingsburg, Cal.
E. M. Kimberlin.
In Los Banos
J. E. Place
In Madera, Cal.
C. F. Preciado & Co.
In Merced
Ordway & Son.
In Modesto
Carpenter & De LaMater.
In Selma
C. F. Unger
-PRINTERS' INK PAYS-

WANTED—SITUATIONS.

WANTED—Position on small ranch by young man and wife. Wife will cook. Address J, Box 15, Republican.

WANTED—Position by experienced male stenographer and typewriter. Address F. C., Box 29, Republican.

WANTED—Place for young man to work mornings, evenings and Saturdays. Address Fresno Business College.

WANTED—Position as short order cook, or cook; temperate. C. H. Crutchfield, 1040 H St.

WANTED—By young lady, position as stenographer with a view to advancement. P. O. Box 924.

MUSICAL INSTRUCTORS.

H. S. H. LeCOMPTE, vocal teacher. Studio 1035 Mariposa St. Phone Main 2706.

A. FOLWELL SIMPSON, violin and mandolin teacher. Studio 1035 Mariposa St. Phone Main 2706.

EXPERT PIANO TUNING and repairing. Satisfaction guaranteed. J. J. Heiferman, 651 J St. Phone Main 497.

JOHN LION, instructor of piano and violin, removed 3016 Fresno St. Country lessons accepted.

MISS GRACE CRAWFORD—teacher of piano; lessons 50c. 702 N St.

THE WANRELL VOCAL STUDIO. The correction of faulty tone production. 1539 M.

ESTHER McBEAN, teacher of piano. Phone Main 434; 1260 L St.

MRS. DILLABAUGH, teacher of piano. 1911 Fresno St. Phones, Res., State 2138; Studio, Main 1511.

MISS KNOWLES—Piano, organ and voice instruction. Studio room 3, over P. O. Phone Main 720. Residence 472.

S. SAMELSON, 140 Wagner avenue, teacher of violin. Tel. Main 737. Terms moderate.

BELL T. RITCHIE—Instruction in vocal culture, 1527 M St. Phone State 2276.

MRS. L. MANSFIELD JENKINS, instructor mandolin, guitar and banjo. 430 J street. Main 1962.

DON PARDEE RIGGS, teacher of violin and voice.
MRS. DON PARDEE RIGGS, teacher of voice. Studios 1444 L St.

FOR SALE— Miscellaneous.

FOR SALE—Chicken plant, incubator capacity 828 eggs; brooder capacity 1000, can be made 2000. C. F. McPherson, Barton road and Millbrook Ave. Phone State 2136.

FOR SALE—About 27 tons barley hay (baled). Inquire at Black's, corner K and Fresno.

FOR SALE—Good 2nd hand separator. Archibald Implement Co., 915 J St.

FOR SALE—Horse, buggy and harness. 336 Thesta street.

FOR SALE—Fine Angelus piano player with orchestral attachment and a quantity of music rolls. Cost over $300; accept $140; genuine snap. Falk, 1050 J street.

FOR SALE—40 tons barley and oats mixed baled hay; bargain. Three miles from railroad. 2023 Fresno St.

FOR SALE—The Iowa House furniture complete. Horse or cow or both taken in part payment. 945 N St., Iowa House.

FOR SALE—Good horsepower and feed cutter. Apply Mrs. L. West, corner of Muscat and Marks. Phone State 2045.

FOR RENT—40 acres alfalfa, 40 acres pasture, milking shed and milking house.

FOR SALE—25 cows, 6 heifers and calves. Complete dairy outfit. G. R. Blake, Valentine Ave., West Park, ¼ mile south school house.

FOR SALE—300 tons best baled wheat hay; never wet; near Sanger. Kamikawa Bros. Main 88.

FOR SALE—26 boxes of tomatoes and 200 pounds of fine comb honey, at the Huff stable, corner of Fresno and H Sts. Telephone 639 Main.

FOR SALE—40 tons of good baled wheat hay; did not get wet. Apply Ben Epstein.

FOR SALE—A good, established and well paying tin shop. Address M., Box 24, Republican.

FOR SALE—Thos. Howden's blacksmith shop and tools. Inquire 220 Elm Ave.

FOR SALE—The plating works. Inquire 131 Ivy Avenue, Florence addition.

STOCK OF ART GOODS—A snap for anyone. 1034 J St.

FOR SALE—A good kodak for two dollars.—Buker & Colson.

FOR SALE—At Buker & Colson Co.'s, a guaranteed fountain syringe.

FOR SALE—Good saloon, well stocked, in good town; daily sales $45; owner selling account sickness. Address J, Box 36, Fresno Republican.

FOR SALE—At a bargain, 1 Simplex cream separator No. 2, used 3 months; 1 60-gal. tank, 1 Babcock milk tester, 5 10-gal. cans. Inquire Box 363, Madera, Cal.

FOR SALE—Oakland lodging house, 20 rooms; centrally located; nicely furnished. 2031 Mariposa St.

ALL KINDS OF HAY delivered, J and Kern Sts. D. O. Hawkins. Phone Main 353.

FOR SALE—One chair barber shop with bath. Residence in rear. Call or write, P. O. Box No. 2, Laton, Cal.

FOR SALE—At 1244 L St., by F. A. Meacham, eight head of heavy mules, with harness.

FOR SALE OR EXCHANGE—For hay, Posts at Corlew Meadows. Call Main 100.

FOR SALE—Grain hay in stacks; 1 mile north of city limits. Address 731 Fresno, or Phone S. 785. Scales on ranch.

FOR SALE—Second-hand bicycles, from $5 up, at the Fresno Cyclery, 1215 K.

IF YOU WANT APRICOT shells, call up Main 115. 15 cents per sack, $4.25 per ton. D. G. Paul, 102 Jensen.

CHOICE ALFALFA HAY for sale, in field or delivered. Call Main 1222.

OSTEOPATHIC PHYSICIANS.

DR. SARAH PUGH—Lady's specialist. 151 Forsyth Bldg. Phone Main 488. Residence Main 1167.

DR. HUGH M. FRAZER, graduate of American School of Osteopathy, Kirksville, Mo. Office 209 Forsyth Building.

DR. MINERVA KEY CHAPPELL, diseases of women and children. Office 147 Forsythe Bldg. Phone M. 1240; Res. 157 Abby St., Phone Main 729.

HELP WANTED—MALE.

50 MEN FOR MILLWOOD Work for 50 men about 3 weeks in lumber yard; shipping, etc. Good wages and good board. Free fare to those remaining until work closes. Stage leaves Sanger every morning at 6 o'clock. Inquire at the office of Hume-Bennett Lumber Co., room 137, Forsythe Bldg., 11 to 12 and 4 to 5, or at office at Sanger.

GOOD WAGES for good carton maker and also for packing crew. Paul Fruit Packing Co., Santa Fe Reservation.

WANTED—3 boys about 17 years old. Apply this morning. The Wonder Cloak and Suit House.

WANTED—Choreman on ranch to milk 8 cows; wages $35 and board. Inquire Jake's Employment Office, 1839 Tulare St.

(SPECIAL) EXAMINATION FOR Railway Mail Clerks Nov. 28th. We want several young men at once to prepare for these good Government life Positions. See Mr. Oliver at Hotel Hughes Wednesday, Thursday and Friday, day or evening for information regarding preparation and filing of Applications.

WANTED—An experienced grocery man to solicit and deliver groceries, to begin work November 1st. Address E., Box 20, Republican. Give telephone number, if possible.

WANTED—A vineyard foreman. Only competent man with references need apply. Address D., Box 10, Republican office.

WANTED—Cook's helper for camp cook; $35 a month and found. Address H. P. Dwight, Raymond.

WANTED—Japanese, first-class cook, wishes position in hotel or public place. Address J., Box 8, Republican.

YOUTH ABOUT EIGHTEEN—To learn lens grinding, mechanical optics and the optical business thoroughly. Wages from the start. Chinn-Beretta Optical Co.

WANTED—A steady and reliable man to drive grocery delivery wagon; married man preferred. Apply by letter only. Give references. A steady position and good wages to the right man. Address Box J, Selma, Calif.

PEOPLE'S EMPLOYMENT OFFICE—Reliable help furnished. 1307 I St. Phone Main 2650.

WANTED—10 lumber piers, also 6 woodsmen, 2 spool tenders. J. H. House. Apply 1359 K St. Phone Main 510.

BONNEY'S EMPLOYMENT OFFICE, 1221½ I St. Best help furnished. Phone Main 876.

AGUIRRE'S RELIABLE EMPLOYMENT office. Furniture, stock, implements, etc., bought and sold on commission. 935 J St., Fresno, Cal. Phone Main 2803.

WANTED—Woodsmen and mill men. Apply Sanger Stage Stables.

WANTED—Young man 18 or 20 years old with some experience in the shoe business. Steady position; chance to advance. References. Address P. O. Box 785.

JAPANESE HELP—K. Tomita, general labor contractor. Room 22, Fiske Building. Phone Main 675.

JAPANESE HELP—Labor contracting, Kamikawa Bros., G and Kern streets. Tel. Main 88.

FOR SALE—STOCK.

FOR SALE—Two work horses. Apply 644 K St.

A 4-YEAR OLD COLT FOR SALE—Broke to drive single or double. A fine roadster, carriage and harness. Inquire at 1834 Stanislaus St.

FOR SALE—Jersey cow, $35. Inquire at 262 Glenn Ave.

FOR SALE—5 milch cows and heifer calf at a bargain, for single cow or all together. Apply 256 Howard St.

FOR SALE OR EXCHANGE—For horses, a No. 1 4-year old heifers; good milk stock. Inquire at Crescent Stables. J. H. Kelly.

FOR SALE CHEAP—One horse, weight about 850, age 7 years. Well broke to ride. Will make useful animal for any kind of light work. Apply to J. J. Robinson, Grocery Store, cor. L and Tulare streets. Phone Main 1247.

FOR SALE—20 head of dairy cows; one Jersey bull; at C.C.C., Jens Hansen.

FOR SALE—One brown driving mare, harness and light buggy. Inquire Empire Stable.

FOR SALE—Buker's barb-wire liniment; it heals and cures. Price 50 cents. Buker & Colson Co.'s.

FOR SALE—Eight milch cows, 6 heifers, 5 calves, 1 bull; A No. 1 stock; must be sold at once. Church Ave., between Fig and Walnut Aves.

HORSES FOR SALE—Inquire at Fresno City Hay Market.

FOR SALE—Fresh cow, suitable for family use. Call or address R. V. Henderson, Fowler, Cal., R. R. 1.

FOR SALE—A horse, about 1000 lbs.; quiet, for lady or children, to ride or drive. Also a good young cow. Address P. O. Box 706, or telephone State 2132.

FOR SALE—50 head yearling heifers; cross bred, short horn and ayeshir cross. J. W. and J. D. McCord. Herd at Wildflower. Address Hanford, Cal.

FOR SALE—A No. 1 fresh cow. J. Cunningham, Elm ave., bet. Central and Washington.

FOR SALE—Span good mules; weight about 1100 lbs. Call Anderson Bros., 1½ miles south Fresno Winery.

WANTED—To contract the sale of calves for six months from 25 choice cows. F. C. Campbell. P. O. Box 1023 Fresno.

BUSINESS OPPORTUNITIES.

WANTED—An honest partner with small capital: a chance of a lifetime. Phone main 3580.

MINES AND MINING.

STILL ON DECK—Assaying 50c. Pioneer Assaying Co., 131 5th St., near U. S. Mint, San Francisco, Cal.

DENTISTS.

DR. PRATHER, DENTIST—Office over postoffice. Phone Main 953.

HELP WANTED—FEMALE.

WANTED—Girl or middle aged woman for housework and cooking; good wages. Apply mornings, 2229 Stanislaus St.

WANTED—Experienced salesladies for fancy goods. Radin & Kamp.

WANTED—Experienced girl to work on coats in tailor shop. Braves Bros., 1133 K St.

WANTED—Girl for general housework in small family. 1115 N.

WANTED—Young lady stenographer; must understand office work; experience required. Salary $50 a month. Address L., Box 8, this office.

WANTED—Girl to assist in general housework and help take care of baby. 1618 I St.

WANTED—Experienced second girl in private family; wages $30. Address Mrs. Patterson, P. O. Box 113, Fresno.

WANTED—Lady canvassers; good wages. Nothing to sell. Call at once. Room 33, Sequoia hotel.

WANTED—Woman for chamber work. Apply at once at Commercial Hotel, corner H and Tulare.

WANTED—Competent girl to do cooking and housework. 1007 R.

WANTED—Girl for general housework. Danish or Swedish preferred. Mrs. W. H. Hollenbeck, 1353 J.

WANTED—Seeding crews and carton makers at Paul Fruit Packing Co. Phone Main 277.

WANTED—Lady tailors at French Dye Works. 929 J. Main 171.

WANTED—A good cook. Wages $30. 318 K St.

HATS MADE and trimmed, your material used. Miss Glenn, residence 1730 J St. Phone Main 1363.

WANTED—A good cook and housekeeper at Mrs. C. Shannon's, Tulare, Cal. R. R. No. 1. Wages $30.

RELIANCE EMPLOYMENT OFFICE—Women and girls wanted. 1217 K St. Main 2562.

WANTED—A cook, 1330 L St.

WANTED—A good cook and housekeeper at Mrs. C. Shannon's, Tulare, Cal., R. R. No. 1; wages $25.

WANTED— Miscellaneous.

WANTED—Middle aged, good, steady and sober man wishes steady job on ranch with Danish, inside of 6 miles of Fresno. Address P. O., Fresno.

WANTED—Gentle young mare. Call 755 J St., or phone Main 946.

WANTED—Single and family washing and ironing. Work guaranteed. Phone Main 1386.

FAMILY AND SINGLE WASHING and ironing. Curtains and blankets. Phone Main 2545.

WANTED—A few brood-sows. F. J. Burleigh.

WANTED—Private detective work. Box 1171, Fresno.

CASH paid for chickens at tamale factory, 1353 J St.

WANTED—Buff Plymouth Rock hens. Call 1134 P St., Fresno.

WANTED—To buy second crop Muscat grapes. Sun Hong On Co., 935 G.

WANTED—Gentle surrey horse. Address Box 595, Fresno P. O.

WANTED—Eight-horse team to plow. Apply to J. P. Eaton, Wheatville. Call phone Caruthers.

WANTED—To buy, second crop Muscat grapes. Furukawa Bros., 1448 Kern St.

WANTED—To buy second crop Muscat grapes on vines. K. Tomita, Room 22, Fiske block, or 919 G.

WANTED—Two rooms and board for three adults, private family; state particulars. J, Box 25, Republican.

WANTED—20 or more hogs, feeders preferred. Ring up Tel. Suburban 2133.

WANTED—To exchange good watch for good bicycle. No. 105 Howard St.

WANTED—Second-hand counters and show cases. Address H. A., Caruthers, Cal.

LOST.

STOLEN—A $50 certificate of deposit on the Bank of Central California. W. A. Burnside.

LOST—On McKenzie Ave., Poplar or North L St., blue enamel and gold bangle, in the form of two fish. Finder please leave at Republican office, or call Red 294.

LOST—Will the party that picked up open-faced gold watch at S. P. depot Sunday afternoon leave it at Republican office and receive $5 reward.

LOST—Between Forsyth building and Effie street, a purse containing some gold and silver. Finder leave at Republican office. Liberal reward.

LOST—Red cow; weighs about 1000 lbs., 6 years old. Call Main 317.

LOST—Diamond ring, S. F. yard, Tulare St. Return to L. E. Blakesley, Novelty theater, and receive reward.

LOST—His teeth, for want of proper attention. He should have used Blaine's Tooth Wash, 25 cents, at Baker & Colson's.

DRESSMAKING.

DRESSMAKER—By day. Miss Jensen, 1311 P. Phone Black 105.

MRS. BAUCOM Dressmaking. 1047 O St. Phone Main 2930.

DRESSMAKING—Mrs. Kate Skinner, Rooms 12, 13 and 14, Garibaldi Bldg.

MISSES EDISON—Modiste and ladies tailoring. 1320 M. Main 2650.

WANTED—Sewing by the day, country preferred. Miss Conner, 618 K.

PROFESSIONAL CARDS.

FINE WOOLEN BLANKETS and lace curtains laundered. Phone Main 851.

FRATERNAL SOCIETIES.

GEORGE A. CUSTER CIRCLE, No. 18, Ladies of the G. A. R., meets first and third Saturday afternoons of each month at 1:30 o'clock, Risley hall on Fresno street.
MARY SWEET, Pres.
ALZOA BOMGARDNER, Sec'y.

I. O. O. F.

CENTRAL CALIFORNIA LODGE NO. 43—Meets Thursday, 8 p. m., I. O. O. F. hall.

I. O. O. F.

FRESNO LODGE, No. 186—Meets Monday, 8 p. m., I. O. O. F. hall.

ATLANTA POST, G. A. R., meets the first and third Saturdays at 2 p. m. of each month at Risley hall, Fresno street. All members in good standing invited.
H. D. GROSS, Com.
H. V. PARKER, Adjt.

FRESNO AERIE—Meets every Monday, 8 p. m., K. P. hall.
H. M. DENNISON, Secretary.

FOR SALE—REAL ESTATE.

FOR SALE—80 acres adjoining the celebrated Mount Campbell orange district, highly improved to vines and trees, with nice buildings; either as a whole or in subdivisions; a snap if taken right away. A. Carey, Box 205, Reedley, Cal.

1 ACRE TRACTS EDGE OF TOWN, fine suburban homes, $300 and up, easy terms.

3-acre place, lovely little home with nice buildings, 1 mile from city, all improved, vines, trees and berries, good income; a snap at $3200.

10 acres, beautiful home on Orange Ave., close to town; all highly improved, revenue over $1500; splendid place and a bargain at $6500.

20 acres near Selma, all improved to trees and vines; no buildings; pays a fine income and is well located; only $3000; easy terms.

20 acres N. E. of town, 7½ miles, new place, first-class land with Church water; no alkali or hardpan; 10 acres alfalfa, 4 acres peaches, 4 acres Malagas, over $1000 worth of personal property; fine buildings; a snap for someone at $4200.

17 acres of full bearing Muscat vines, close in, a fine property and well located; $325 per acre; easy terms.

40 acres of full bearing Muscats, close in; no buildings; a fine producer; only $300 per acre. This is well worth the price.

80 acres of Muscat vineyard east of town; first-class land; only $250 per acre; near Butler's. Easy terms and a good buy for the money.

320 acres in foothills; all fenced; nice buildings; running water; 6 acres in apples; lots of wood; a splendid bargain for $11000; ½ cash.

160 acres 10 miles east; about 60 acres in Malagas and wine grapes, 50 acres in alfalfa; no buildings; a splendid property; Fancher creek land; water, fenced; extra valuable place at $110 acre; only ½ cash.

185 acres of vineyard in full bearing Muscats and Malagas; produced over $13,000 this year; buildings, trays and boxes; a splendid investment that will pay for itself in 3 years; $35,000; part cash.

Come in and see our lists. Information cheerfully given. Don't buy till you see what we have to offer.
H. H. ALEXANDER & CO.,
1050 J Street.

FOR SALE—40 acres alfalfa in Chandler Tract on White's Bridge road, near town, in 5-acre lots. 1-3 cash, balance 1 and 2 years, 8 per cent. Do not fail to investigate this offer. Nothing on the market to compare with it.

The new street car line is to pass these lots.
KNIGHT & EWING CO.,
1118 J Street.

FOR SALE—Two fine lots on Tulare Ave., near Angus St., for $300 for quick sale.

We have some private money to loan on city property.
KNIGHT & EWING CO.
1118 J Street.

FOR SALE.

160 acres west of city; 130 acres in alfalfa; all under good system of irrigation, ditched and checked. All fenced and cross fenced; 24-horsepower plant. Price $75 per acre; half cash, balance on good terms.

40 acres—8 acres Muir peaches, 6 Sultanas, 2 in alfalfa, 14 in Muscat, 10 in grain land. Good water right, 4-room house, good barn; 25 tons of grain hay, 100 picking boxes, 25 sweat boxes, one cow and all farming implements. Price $7500, $5000 cash.

HERE IS A SNAP for a quick buyer—Good 43-room lodging house centrally located; all new furniture, carpets, bedding; everything in tip-top shape. Owner wishes to sell on account of ill health. A bargain for someone. Three years' lease.
HAMBLETON & HAMBLETON,
2036 Mariposa St.

J. M. COLLIER CO.
1945 Tulare St. Main 687.

43 acres, vines, peaches and alfalfa; ½ mile of Clovis; farm implements, pair mules, 4-room house. $6000, ½ Cash.

Lindsay Orange Lands.
10 and 20-acre lots; 1-3 cash, balance three years.
Bargain in furnished house on Blackstone Ave.

WE CONTROL THE LAND of various banks and corporations; mostly unimproved; located from four to twelve miles from the city. Prices from $35 to $75 per acre, all on good terms. Ask anyone about
F. M. CHITTENDEN & CO.

RAISIN VINEYARD SACRIFICED—By Order Trust Company.
At Price of Bare Land.
Two miles east of Fresno.
Heavy Red Soil.
All in Full Bearing Muscat Vines.
Price $250 Per Acre.
80 acres—Will sell 40 acres.
Chance of a Lifetime.
Terms 1-3 cash, balance 1-2-3-4 years.
CRUTCHER & HANSEN, 1005 J St.

DeWITT H. GRAY & CO.

***A fine vineyard and home just off the Sunnyside car line, for $6500, in long payments.

***A quarter section 2 miles east of Reedley, subdivided in 20 acre pieces. Heavy red loam, deep soil; under irrigation.

***Will trade a forty-acre home place adjoining Sunnyside Vyd. on east for desirable city residence.

***100 acres finest 7-year old vineyard. Three miles from town, east. A bargain price for the party with cash to meet 1-3 payment down.

***Fully improved orange orchards at Centerville and Lindsay.

***City residences in the most desirable portions of Fresno, $2500 to $10,000.

***120 acres just south of Minnewawa vineyard, subdivided in 40-acre tracts. Time payments to suit purchasers.
DeWITT H. GRAY & CO.
Phone 572. Forsyth Bldg.

FOR SALE—40 acres near Fresno; 20 in raisin grapes; fine bearing condition; balance excellent land all leveled and fenced. Bearing figs around the 40. Plenty of water. Price $6000. Address for terms, P. O. Box 808, Fresno.

40 ACRES 3-YEAR OLD VINES—26 acres Muscats, balance shipping and wine grapes. New 3-room house; good barn and farming implements. Good proposition for a local man that knows values.
F. M. CHITTENDEN & CO.

FOR SALE—House with 2 lots on Jensen avenue. Must sacrifice. Come quick if you want a bargain. 460 Valeria.

FOR SALE—120 acres on Main avenue, 1¼ miles from Reedley. New house, new barn, windmill, fences, etc.; 60 acres planted in choice peach trees. A snap. Address Jesse Jansen and F. M. Blanchard, Grand Central Hotel, Fresno.

FOR SALE—A nine room, thoroughly modern house, two blocks north of courthouse; also five room cottage on Abby street. Inquire 1310 L street.

FOR SALE—REAL ESTATE.

FOR SALE—
Orange land in Valencia Colony. Rich, deep soil; plenty of water; adjoining new town of Granada on S. P. R. R. Best investment in the state for large returns.

$75 per acre—80 acres of alfalfa; good buildings.

$6000—Fine modern home, 9 rooms; choice location.

$2050—Modern cottage, 5 rooms; only $500 cash.

$1100—2 lots and 5-room cottage; shade and large barn; ½ cash; a bargain.
BAUER BROS. CO.
1140 J St.

TH. AARESTRUP.
1930 Tulare St.

1284 acres very best alfalfa land; perfectly level; house, barn, windmill; 4½ shares canal stock; $17 per acre.

20 acres fine land in peaches and Muscats; house cost $1500 to build; barn, implements; $5000; cash $2500.

W. H. SMITH & CO.
Real Estate.
Vineyard and Alfalfa Lands a Specialty.
1142 I Street. Phone Main 193.

Talk about a bargain. Here it is: 20 acres first-class highly improved land 3½ miles northeast of Fresno. Heavy sandy loam and sub-irrigated. 10 acres in full bearing Zinfandels; 3½ acres of Malagas; 3 acres of Sultanas; 1 acre of Muscats; 65 orange and lemon trees and small family orchard. This land is free from alkali and hardpan. Fine 6-room house, good barn, windmill and tank, water piped to house and barn; good chicken corral, and everything in first-class shape; 300 picking boxes, 2 plows, 1 cultivator, 1 good vineyard truck, about 5 cords of wood and about 10 tons of alfalfa hay in the barn. This is an ideal place and one of the finest locations in the country. It will show for itself. Price $6000.

10 acres near Fresno, all highly improved to berries, trees, vines and alfalfa. Fine 8-room house, good barn, windmill and tank, water piped to house and barn; good horse and carriage, with two sets of harness, good vineyard truck, all farming implements, household and kitchen furniture all go with the place. This is fancy suburban home and cannot be picked up every day. Price $4000.

FOR SALE—40—20 in Muscat vines; balance in zinfandels and Thompson seedless; good house and barn; implements; near Fresno; fine place. Price $7500.

40—18 in alfalfa; balance prepared; house and barn; fenced. Price $2750.

20—5 in orchard; bearing; pumping plant; house and barn; 2 horses; harness; wagon; 1 cow, and implements; chickens; near town. Price $2500.

5 acres—near town; price $375; ¼ down; balance in 4 years at 5 per cent; Church water.

Nice house and 7 lots; barn; windmill; fenced; chicken yard and houses; snap. Price $1200.
CRUTCHER & HANSEN
1005 J St.

FOR SALE—Five acres all in peach trees. Olive Ave., at end of Fort Camp Av. Also his nice residence, all modern conveniences, at 468 Poplar Av. Cash buyer can get this property very cheap. W. C. Penn.

BARGAINS.

$13,000.00—80 acres near Kearney Park, 40 acres Sultanas, 20 acres Muscats, 12 acres Zinfandels, 2 acres Olives, 3 acres alfalfa, produces a ton to the acre, 24000 trays, boxes and implements. Good buildings. $6000 cash, bal. easy terms. (No. 569.)

$12,000.00—40 acres, improved Temperance Colony, 30 acres Muscats produced 50 tons raisins this year. House, implements, trays, boxes. $8000 cash, bal. on Mtg. (No. 568).

EXCHANGES.

$40. Per acre, 160 acres orange land partly improved East of Fresno to Exch. for alfalfa and dairy ranch. (No. 570).

....40 Acre Dairy near Laton, fine land, good buildings, with or without stock. Exchange for a small place near Fresno. (No. 544).
SUNSET REALTY COMPANY,
1928 Mariposa Street. Main 531.

HALF SECTION ADJOINING the celebrated Fresno Irrigated Farms at $8 per acre. Will be sold as a whole or in 80-acre tracts.
F. M. CHITTENDEN & CO.

FOR SALE—Or will exchange for city property, 40 acres of No. 1 land; 28 acres in Muir peach trees, balance in garden; two-story house, barn, fenced. Price $6000.
CRUTCHER & HANSEN, 1005 J St.

FOR SALE—Good 20 acre vineyard—cheap. Box 408, Fresno.

MONEY TO LOAN.

WANTED—To lend $1000 on real estate security. Call on or address Miles Wallace, Fiske Bldg., Fresno.

MONEY TO LOAN—On real estate. Address P. O. box 1333, Fresno.

FARMERS' NATIONAL BANK OF FRESNO.
U. S. Depositary.
Paid up Capital $150,000
Surplus and Undivided Profits.. 170,000
Alfred Kutner .....President
E. E. Manheim....Vice. Pres. and Mgr.
Walter Shoemaker .....Cashier
G. A. Middleton.....Assistant Cashier
Safe Deposit Boxes for Rent.

FRESNO NATIONAL BANK.
(Opposite the Postoffice.)
Paid up capital.....$300,000
Surplus and undivided profits.. 90,000
Thomas W. Patterson, president; W. F. McVey, vice president; Dan Brown, Jr., cashier; Am. S. Hayes, assistant cashier.

THE FIRST NATIONAL BANK OF FRESNO,
Fresno, California.
Capital Paid Up $100,000.00
Surplus and Profits 80,000.00
Safe Deposit Boxes for Rent.
United States Depositary.

PASTURAGE.

FIRST CLASS ALFALFA pasture for horses, ½ mile from city limits, corner Millbrook and Belmont avenues. Phone state 2136. C. F. McPherson.

Stock pastured, $1.00 month. Address J. W. Metcalf, Route No. 5, Fresno, Cal.

CHILDREN'S Home Society of California, Mrs. Annie M. Wilcox, district superintendent, 122 Angus street.

FOR SALE—Real Estate (Con.)

Lots are selling
fast in Englewood Addition
Get yours right away.
$110 and up
$10 down, $1 each week
L. W. KLEIN & CO.
Room 17
Fiske Block.

GROWING ALFALFA near Rolinda at from $65 to $75 per acre. This is the well known Houghton Tract, adjoining the "Kearney Ranch." Only a small amount left. Small payment down; good time on balance. Land suitable for any purpose.
F. M. CHITTENDEN & CO.

A BARGAIN—20 acres fine land 1 1-4 miles from Selma on county road and electric power line; 8 acres Muirs and Suskahanns, 4 acres Muskats, bal. alfalfa and pasture; only $2750; good terms. Address Box 1694, Selma.

FOR SALE—Twenty acres, 10 a. Zinfandel, 3½ a. Malaga, 2½ a. Sultana, ½ a. oranges; balance Muscats; new six-room house, barn, windmill and tank; water house and barn; three miles northeast town; first-class in every particular. Address L, Box 24, Republican.

FOR SALE—640 acres nice and level, no alkali, no hardpan; water only 24 feet; good watermelon land; only $7 per acre. P. O. Box 21, Fresno.

FOR SALE—A nice 5-room cottage close in; small cash payment down, bal. $25 per month. Address Owner Box 8, Republican.

FOR SALE—5-room cottage in 1700 block on I street. Inquire 1317 J.

We own and offer for sale the best 5 acre tracts near Fresno, first class soil with water right and will sell on easy payments.

We also have some fine bargains in vineyards and alfalfa lands.
WOY & MADSEN,
1138 J street.

TO LEASE—Lands of J. H. Glide, consisting of 8000 acres near Orosi, Tulare Co. Will be leased as a whole or in subdivisions. Apply to J. H. Glide, 910 H street, Sacramento, Cal.

FOR SALE CHEAP—On easy terms, lots 85 and 86, Fresno Colony, 2½ miles from city; on canal. All fenced and summer fallowed. L. S. Weymouth. Phone State 2356.

FOR SALE—75-acre ranch, 35 acres in alfalfa, balance grain land; this is a bargain and must be sold at once, as owner is going away. Vaughn Bros., 1937 Fresno St.

FOR SALE OR TRADE—For vineyard close in, new modern corner house of 5 rooms, north part of town. H. H., Box 29, Republican.

FOR SALE—40 acres alfalfa, 13 head dairy stock, team, implements, orchard, house, fenced; $4500. Phone Suburban 2315.

FOR INVESTMENT—
"Lindsay Acres."
(Orange Lands.)
For Sale by the
PERALTA INVESTMENT CO.
1036 J Street.

BUSINESS CARDS.

FRESNO MILLINERY opposite Hughes. Frames, shapes, plumes, fancy feathers and all supplies for making hats. Cheapest and best in city.

MISS SEIBERT—Flowers and Art Goods. 1150 I St. Phone Main 2075.

MRS. L. B. GALLOWAY, Shampooing, hairdressing, manicuring, facial massage, scalp treatment and chiropody. Phone Main 1198. Commercial Hotel. Work done at your home.

ELECTRIC HORSE CLIPPING. Witt & Winn, proprietors. Corner Fresno and K, Fresno.

BON BONNIERE candy factory; hot drinks and tamales; wholesale and retail. Next to Barton opera house. Phone Main 1132.

BUKER & COLSON CO. fill prescriptions at reasonable prices.

HENRY VIEZ, FINE TAILORING for gentlemen and ladies' garments. Formerly with Redfern, Paris. Over Dorsey-Robinson.

UP-TO-DATE MILLINERY at Miss Lida Briscoe's, 911 J St.

HATS—Made, trimmed or remodeled. Mrs. Anna Walton, phone 2618, residence 1855 Harvey Ave.

MAKING FACES and developing for amateurs. That's about all we know. Royal Photo Studio, Kern and M Sts.

UPHOLSTERING, DRAPING, carpet cleaning and laying. Phone Main 1028, 914 M St.

MRS. ROHE, Fresno's famous medium; is here. 1943 Tulare St., room 10.

H. S. ARKLIN, Artist. Studio 1151 J St., Rooms 4 and 5.

HELLO, Main 471. Is this French Dye Works? Like you to clean our clothes.

HI LOY LAUNDRY—First-class washing. 1248 Tulare St. Phone China 151.

MISS SARA P. CORDOVA, Spanish teacher. Moderate prices. 262 M St.

STAR RESTAURANT—The best 15c meal in town. 852 I street.

WATCHMAKER—Fine line of jewelry, expert repairing. K. Nozawa, 1537 Kern street.

FRESNO TENT, AWNING and Carpet Cleaning Co., 1824 Fresno. Phone Main 663.

ROYAL CAFE—1836 Mariposa street. Excellent 20c meals. Phone Main 540.

FRESNO UPHOLSTERING CO., Phone Main 2844; 1221 I street.

CARPETS—Fresno Steam Carpet Cleaning and renovating Works takes up, cleans and relays carpets. Phone Main 365. Wm. M. Story.

T. E. HUFF—Feed and livery stables, cor. Fresno and H. Main 639.

ESTRAYED.

ESTRAYED FROM PINE RIDGE—Pair of small brown mules; horse mule branded diamond on left shoulder; mare mule branded "J.R." on left stifle. Finder notify O. E. Kunde, Fresno or Phone Main 2527. Reward.

LOST—Dark bay mare, branded C on left hip; weight 1050, shod, foretop clipped, $10 reward for return to J. H. Hollingsworth, Reedley.

ESTRAYED—One light bay mule with halter and large lump under chin. Finder notify Mount Campbell Vineyard, R. F. D., Sanger, Box 72.

TAKEN UP.

TAKEN UP—Two small pigs. Owner call at Mrs. Caughill's, Church Ave.

FOR RENT—ROOMS.

FOR RENT—A large front room; will serve breakfast. 1409 L St.

FOR RENT—Furnished housekeeping rooms; electric light and gas stove. 1415 N

FOR RENT—To adults, two furnished housekeeping rooms, modern conveniences. 2222 Mono St. Phone Main 1964.

FOR RENT—Furnished front room, gentleman preferred. Apply 730 K.

FOR RENT—Nicely furnished front housekeeping rooms. Apply 1056 P.

FOR RENT—Two furnished rooms, single or suite. 1316 L.

FOR RENT—Large front bay window room, furnished for light housekeeping. 730 L St.

BEDROOM for gentleman, close in. 835 N street.

FOR RENT—To adults, four furnished housekeeping rooms; private bath. 363 Glenn Ave. Phone Main 2998.

FOR RENT—Furnished rooms for light housekeeping. 444 J. Main 1161.

THE GRIFFITH lodging house has been renovated and refurnished, now being ready for business at 1135 J St. Mrs. V. E. Yoell.

FOR RENT—Nicely furnished room for gentleman, 6 blocks from town. Cheap. 455 L.

BEDROOM FOR RENT—For a lady. 1327 N St.

HOTEL PORTLAND—Opposite Novelty theater. Furnished rooms. Transients solicited. Phone Main 500.

FURNISHED front room to let with board for single gentleman. 1143 U St.

FOR RENT—Two nice airy rooms, near in and corner of car line. Rent reasonable; 709 N St.

FOR RENT—Two furnished housekeeping rooms, 732 J street, near P. O.

Nice cool furnished housekeeping rooms for rent, $5.00 per month. 625 K st.

FOR RENT—HOUSES.

FOR RENT—5-room cottage; good location; furniture in good condition, for sale. Inquire 1914 Mariposa St.

BARGAIN—Complete furniture for 5-room cottage; cottage for rent. 1439 O St. Main 1429.

FOR RENT—4-room furnished cottage at 508 K. $12.

FOR RENT—Six-room modern house. Enquire 530 Fortheamp Ave.

FOR RENT—Modern 8-room furnished house. Apply 2627 Fresno.

FOR RENT—Modern four-room house. 1119 Fresno St.

FOR RENT—House and barn. Inquire at 1303 Angus. Phone Black 1040.

FOR RENT—6-room modern cottage on Abby street. Apply 404 Abby.

FOR RENT—4-room house; large pantry, screen porch, electric lights, gas, bath. Small barn on 2 lots; $15 per month. 540 Fortheamp. Inquire 810 N St.

FOR RENT—The top floor of 1031 J St. Put in order to suit tenant. Inquire within.

FOR RENT—3-room 2-story house, 2226 San Joaquin St., between Land St.

FOR RENT—Private boarding and rooming house in best location in town; income $100 to $150 per month; must buy furniture to get lease; this will bear investigation. Sunset Realty Co., 1928 Mariposa St.

FOR RENT—$15.00, seven room modern house, stable, chicken yard, water included; 3028 Washington Ave. Near Orchard. Key next door, or Chittenden, 1152 J.

SIX-ROOM Furnished Cottage, $14; unfurnished cottage and barn $10. Main 2003.

FOR RENT—House of 4 large rooms with 6 foot chicken fence; $8.00 per month; 302 Mary st. Apply cor. Woodward and Mary st., Woodward's addition.

LODGING HOUSE—12 rooms, 723 Nelsen avenue; rent $40. Shepherd-Teague Co., 1123 J street.

FOR RENT—Miscellaneous.

FOR RENT—Chanco Hall. Will lease entire second floor, or lodge room separate. Knight & Ewing Co., 1118 J St.

FOR RENT—1500 acres grain land, 1½ miles north of Fresno; buildings on land. Apply Geo. C. Roeding, 1225 J.

OFFICE NEXT TO TULARE STREET entrance of Hughes Hotel. Fine location for real estate man. Apply Fred Dodd.

FOR RENT—Restaurant doing good business; small capital needed. Address Restaurant, Box 20, Republican.

FOR RENT—Store in the Republican Building, suitable for real estate, insurance or other office business. Apply Republican business office.

FOR RENT—3000 acres improved grain land. Address J. W. Hogan, Reedley, Cal.

FOR RENT—Cool rooms with board; private family; 824 M street.

FOR RENT—Knights of Pythias hall, Friday and Saturday nights. Apply Donahoo, Emmons & Co.

ROOMS AND BOARD.

ROOMS FOR RENT with board, at 1753 K St. Tel. Main 2308.

FOR RENT—Nic

POLITICAL CARDS

FOR TAX COLLECTOR.

A. B. SMITH.

Republican Nominee.

FOR COUNTY AUDITOR—

H. E. BARNUM,

Republican Nominee.

FOR DISTRICT ATTORNEY—

DENVER S. CHURCH,

Democratic Nominee.

For Coroner

A. H. SWEENEY
Sanger, Cal.

Regular Republican Nominee.

FOR COUNTY CLERK

JOHN C. MOORE

Republican Nominee.

FOR CONSTABLE—Third Township.

U. M. VOICE

Republican Nominee.

FOR SUPERVISOR—Fourth District.

J. M. LESLIE

Regular Republican Nominee.
Election, Tuesday, November 6, 1906.

For Supervisor—First District.

CHRIS JORGENSEN.

Regular Democratic Nominee.

FOR COUNTY TREASURER.

J. R. HICKMAN.

Regular Republican Nominee.

For District Attorney

GEO. COSGRAVE.

Republican Nominee.

FOR COUNTY SURVEYOR.

H. L. WARD.

Democratic Nominee.

FOR SHERIFF.

L. P. TIMMINS.

Republican Nominee.

FOR ASSESSOR.

J. M. BRAMBLETT.

Republican Nominee.

FOR COUNTY SURVEYOR.

SCOTT McKAY.

Republican Nominee.

For Justice of the Peace.
(Third Township)

GEORGE WASHINGTON SMITH.

Democratic Nominee.

FOR CONSTABLE.
(Third Township)

WM. H. PULESTON.

Regular Republican Nominee.

For Judge of the Superior Court.

GEO. E. CHURCH (Incumbent)

Democratic Nominee.

FOR PUBLIC ADMINISTRATOR.

GEO. R. ANDREWS.

Republican Nominee.

FOR RECORDER.

R. N. BARSTOW.

RepublicanNominee.

For Recorder—

CHARLES McCARDLE.

Democratic nominee

For Treasurer—

R. G. HARRELL

Democratic nominee

For Assemblyman 61st District.

T. J. ALEXANDER

Democratic Nominee.

For Judge of the Superior Court

ALVA E. SNOW.

Republican nominee.

For Judge of the Superior Court

H. Z. AUSTIN (Incumbent)

Republican nominee

For Constable of the Third Township.

WALTER S. McSWAIN.

Democratic Nominee.

FOR PUBLIC ADMINISTRATOR.

N. P. JUSTY.

Democratic Nominee.

FOR CORONER.

WILLIAM A. BEAN.

Democratic Nominee.

FOR ASSESSOR.

G. P. CUMMINGS.

Democratic Nominee.

For County Superintendent of Schools.

E. W. LINDSAY.

Democratic Nominee.

For Judge of the Superior Court.

N. C. COLDWELL.

Democratic Nominee.

FOR COUNTY CLERK.

W. O. MILES.

Democratic Nominee.

FOR SHERIFF.

R. D. CHITTENDEN.

Democratic Nominee.

For Constable of the Third Township.

JOHN W. DUMAS.

Democratic Nominee.

FOR TAX COLLECTOR.

S. R. LA RUE.

Democratic Nominee.

ANNIVERSARY IS OMINOUS

Russian Authorities Afraid of October 30th.

Disturbances May Occur One Year After Grant of a Constitution.

ST. PETERSBURG, Oct. 29.—On the eve of the anniversary of the publication of the imperial manifesto, giving a constitution to Russia, Oct. 30th, the prefect of police has caused the city to be placarded with proclamations recalling Trepoff's famous phrase, "Do not spare bullets," warning the public that in case of disorders, demonstrations or even the assembling of crowds, armed force will be used with all the vigor permissible under the rules of "extraordinary security." Patrols already are on duty in the suburbs.

United States and Japan.

The Novoe Vremya in a leading article today on Japanese-American relations, declares that "An anti-Japanese agitation has been started in the United States in response to the anti-Americanism in Japan, causing a friction which may easily be fanned to war."

To Prevent Robberies.

Extraordinary measures have been instituted to prevent such affairs as the customs robbery of last Saturday. No trace has been found of the booty, the exact amount of which was $138,820, or of the two men who carried the money away. Plans for several similar robberies which the band intended to execute were found in the rooms occupied by one of the persons arrested.

In addition to the cashier Hermann, who was robbed by the band, his two assistants and several other customs employes have been arrested on suspicion of complicity in the plot.

The police say that most of the robbers have been arrested. The two dead robbers were Jews.

Trouble in Turkestan.

From a person who has just arrived here from Askhabad, Asiatic Russia, it was learned today that the proclamation of a state of "extraordinary security" in Turkestan, Oct. 16th, was due to the attitude of the troops composing the frontier guard. Owing to the weakness and inexpacity of their commander, General Subbottich, who was relieved of his duties as governor general simultaneously with the issuing of the proclamation, the soldiers were entirely out of hand and had been holding meetings at which they discussed a plan for the troops to abandon the frontier, march to St. Petersburg, and replace the Romanoff dynasty by a military republic.

Meeting at University.

The government's ultimatum to the faculty of the university, announcing that the institution would be closed if meetings involving the participation of non-students were continued, was defied today.

An immense mass meeting was held in the university building, at which many workmen, professional men and several army officers were present.

After fiery revolutionary speeches had been delivered, a resolution was adopted declaring that the gifts of the emperor of Oct. 30th last had proved valueless, and asserting that the situation in the country was as intolerable as before the manifesto. A second resolution rejected a proposition to celebrate Oct. 30th with a meeting or demonstration, as the anniversary was not deserving of special notice and it was useless to play into the hands of the police by provoking disorders.

WARSAW, Oct. 29.—Fears that disturbances will occur tomorrow, the anniversary of the publication of the imperial manifesto giving a constitution to Russia, have led to the adoption of vigorous measures by the authorities. Strong detachments of Cossacks and infantry will patrol the streets, with orders to suppress the slightest attempts at making demonstrations.

BERLIN, Oct. 29.—Iswolsky, the Russian foreign minister, lunched with Emperor William yesterday, after which he had a long conference with his majesty. There appears to be no reason to suppose that there is any particular object in Iswolsky's stopping here so long on his way through to St. Petersburg, except to personally communicate with the emperor, the chancellor and the leading members of the diplomatic corps here.

EMPEROR WILLIAM SUFFERS WITH COLD

His Majesty Cancelled Proposed Visit to Lieberherg But Is Not Seriously Ill.

BERLIN, Oct. 29.—Emperor William is suffering from a cold which is sufficiently severe to require him to give up his projected visit today to Lieberherg. The court circular, in announcing the change in his majesty's plans, says his cold is light.

It was noticed on Saturday that when the emperor spoke at Professor Burgess' lecture and proposed cheers for President Roosevelt he was extremely hoarse. All of his engagements on Saturday and Sunday were kept, though the emperor was obviously distressed by his cold.

PRICES OF LEMONS ARE UNUSUALLY HIGH, BUT WILL NOT LAST

SAN DIEGO, Oct. 29.—Lemons in San Diego county are commanding a higher price than ever before and the growers are wearing happy smiles. Packers are now paying 3 cents per pound, nearly treble the price offered in certain seasons of the year, even in the summer, when the citrus fruit is in great demand. There are plenty of lemons on the market here and all orders are easily filled. Cold weather in the East is expected to kill the Eastern trade almost immediately and the San Francisco prices are not expected to last many days.

Julius Caesar

was a man of nerve—but sickness left its mark and he became aged before his time. Sickness is often caused by a torpid liver. Herbine will regulate your liver and give you health. Mrs. Carrie Austin, Hollon, Kansas, writes: "I consider Herbine the best medicine I ever heard of. I am never without it." Sold by Geo. H. Monroe.

For County Superintendent of Schools.

G. N. FREMAN
(Incumbent.)

Republican Nominee.

GIANT POWDER USED ON MURDERED BODY

Miner Was Killed, Remains Taken to Gulch and Blown Up to Hide Identity.

GLOBE, Ariz., Oct. 9.—The body of Joseph Ludwig, a miner, was found horribly mutilated in a canyon a mile south of town Sunday afternoon. He had been dead a number of hours. The killing had been accomplished by severing the windpipe and giant powder had been used to complete the crime.

Persons living in the south end of the town heard an explosion about 5 o'clock Sunday morning. The body was hurled twenty feet and almost cut in two. Pieces of flesh were scattered in many directions.

It developed this morning that Ludwig roomed at the International lodging house on North Broadway. A towel found about Ludwig's neck has been identified as coming from this place. The theory is that Ludwig's throat was cut by some person unknown and before daylight Sunday the body was removed to the gulch, where it was found, and blown up, with a view of destroying the possibility of identification. Robbery is supposed to have been the object of the crime.

BERGER IS PICKED TO BEAT KAUFMAN

First Heavyweight Fight In San Fracisco In Two Years Will Occur Tomorrow.

SAN FRANCISCO, Oct. 29.—The first heavyweight pugilistic battle to be decided in this city for nearly two years will take place next Wednesday night, when Sam Berger and Al Kaufman meet in the ring at the New Pavilion skating rink. The advance sale of seats began today and, judging from the number of tickets sold, the attendance will tax the immense building to its capacity.

Considerable betting is being indulged in, with Berger ruling favorite at odds of 10 to 8. Jack Welch will referee the contest.

Billy Delaney, trainer and manager of Kaufman, announced today that in the event of his man winning, he stood ready to match him against Jeffries, should the latter elect to return to the ring. Berger also will issue a challenge to the big boilermaker should he be returned a winner in the coming contest.

DILUTED BAY RUM KILLED JACK TARS

Three Enlisted Men On Battleship Wisconsin Died from Effects of Unusual Spree.

SEATTLE, Oct. 29.—Three enlisted men of the battleship Wisconsin are dead and two are seriously ill as the result of drinking bay rum. Thomas F. Cox, one of the men, took the bay rum from the ship's barber shop and diluted it with water, and, together with four companions, become intoxicated Friday night. Their condition was not discovered until Sunday, when three of the men died on board the ship.

The dead are:

THOMAS F. COX, coal passer; enlisted at Pawtucket, R. I.

JAMES WAFFER, first class fireman; enlisted at Troy, N. Y.

NATHAN PRESTON, second class fireman; enlisted in Cincinnati.

M. Reynolds and J. Hitchcock, the sick men, will recover.

LEGISLATION NEEDED FOR YOSEMITE PARK

Acting Superinfendent Says Military Post Is Needed for Protection of Game

WASHINGTON, Oct. 29.—The annual report of the acting superintendent of the Yosemite National park, made public today by the interior department, makes several important recommendations concerning needed legislation.

The superintendent asks that all land within the present limits of the park be condemned and purchased by the government, and also that a permanent military post be established in the valley. The latter is needed for the protection of game, which seems to be gradually on the decrease because of poaching.

It is asked that congress enact a law defining what is prohibited in the park and fixing penalties for violations.

JAILER WAS ATTACKED BY DESPERATE PRISONERS BUT PROVED NO COWARD

TOPEKA, Oct. 29.—When W. J. Patterson, jailer at the Shawnee county jail, went into the cellhouse this morning to give the prisoners their breakfast, he was seized by Louis Vaughn, a prisoner, and thrown to the floor. H. T. Murick, a prisoner under indictment for murder, came to Patterson's rescue. Patterson backed into a corner and started to shoot at the other prisoners, who were coming at him. Several prisoners were injured and Murick was badly hurt.

Kansas City Fire Victims.

f(GPcl):NETAOIN ETA ETA ETAO

KANSAS CITY, Oct. 29.—Three bodies were found today in the ruins of the Chamber of Commerce building in Kansas City, Kan., used as tenement house and destroyed by fire last week, making a total of thirteen known dead. Three persons are still missing.

Bank of England Bought Gold.

LONDON, Oct. 29.—The Bank of England today replenished its reserve by purchasing $4,250,000 in gold out of $5,000,000 available in the market.

REAL ESTATE TRANSFERS

The following real estate transfers have been recorded during the past twenty-four hours:

Jesse Durham et ux to W. L. Horn, lot 9, block B, Selma; $10.

John Googoo et al to Capo Kirkorian, w½ of ne ¼ of nw ¼ of section 3, township 15 s, rang 21 e; $10.

D. F. Wise to F. M. Chittenden, lots 29 and 30, in block 148; $10.

R. Vescio et ux to John Gattu, 26 acres in Lane Tract, $10.

Marian Medley to Clarence and Jesse Medley, e ½ of se ¼ of se ¼ of ne ¼ of section 21, township 10 s, range 23 e; $10.

Mary F. Whitney to Ida A. Hughes, lots 11 and 20, block 127; $10.

Mrs. Julia A. Pink Smun to L. E. Wright, 1½ acres in the ne ¼ of section 6, township 16 s, range 22 e; $150.

Alice Eversoll et vir to A. M. Starkey, se ¼ of section 23, and the ne ¼ of nw ¼ of nw ¼ of section 26, township 10 s, range 23 e; $10.

Alfred M. Starkey et ux to Sam Eversoll, lot 8 and n ½ of lot 9, in block 1bu; $10.

Freeman's special tamales and enchiladas, 943 J.

UT INDIANS WANT NO WAR

Their Move Was Due to Need of Necessaries.

They Resent Effort to Make Them Return to Their Reservation.

GILLETTE, Wyo., Oct. 29.—Three hundred and fifty Utes whom the United States troops have been sent to intercept are still camped on Powder river, north of here, but are making preparations to move northwest to join the Northern Cheyennes on the Crow reservation. The Indians have already sent messengers ahead to select camping grounds and to notify the settlers and ranchmen that they mean no harm.

It is believed by old Indian fighters here that if proper diplomacy is used there is no chance of a battle with the redskins, who are inclined to be peaceable but resent the action of the government in demanding their return to their reservation.

They assert they left their reserve because they were dissatisfied with conditions there, and would starve if compelled to remain on the reservation. They simply left for self preservation and are going to "big water, wood, big game and live happy," as Chief Appah expresses it.

Major Grierson, in command of the Tenth cavalry, has recommended that Indian inspectors and Sioux Indian diplomats be sent here by the government to hold a big pow-wow with the Utes, and in connection with the army, in try to induce the Indians to return. Major Grierson is confident that the Indians will not return to their reservation unless confronted by an overwhelming force and will resist any small force sent against them. When the Indians are rounded up they will be escorted to Fort Meade to be held pending further instructions from the war department.

OMAHA, Oct. 29.—A special to the Bee from Sturgis, S. D., says two Indians, believed to be scouts from the Ute band, rode into Sturgis last night and after asking about the distance of Fort Meade from the town, the time the main body of the Sixth cavalry left the fort and the number of men left there, disappeared. The small body of troops now at the fort were held in readiness for a call to action throughout the night and the people of the town slept on their arms in the belief that a descent on the place was contemplated by the Utes. Considerable excitement still prevails.

OMAHA, Oct. 29.—General Wint, commanding the department of the Missouri, returned today from Newport News, where he has been superintending the embarkation of troops for Cuba. General Wint at once took charge of the campaign against the Utes in Wyoming, his first order being for the dispatch of Captain Wildman with thirty men of the signal corps from Fort Omaha to the scene of the military operations.

PRICES CURRENT

CHICAGO: Bullish news from Russia came during the last hour of trading in the wheat market today and caused a sharp rally. The market opened firm as a result of small receipts in the Northwest. Wet weather in Minnesota and the Dakotas also aided in causing a moderate demand at the opening. Sentiment, however, soon became bearish because of selling by commission houses with Northwest connections. The closing was strong. December wheat opened ¼ to ¼@⅜ higher at 73⅜@½ to 73½, sold off to 73⅜ and then advanced to 73⅞@74.

Final quotations were 73⅝.

Small local receipts, wet weather and the strength of wheat caused bullish sentiment in the corn market, but prices gained only slightly. The market closed steady. December closed at 43½.

Trading in the oats pit was quiet and the market was steady. December closed at 33½@⅝.

Provisions were steady and the volume of trading was small. At the close January pork and lard were unchanged and ribs were down a shade.

LIVERPOOL: Close—Wheat, December 6s 5d; March 6s 5½d. Weather in England today was fine.

SAN FRANCISCO, Oct. 29.—Wheat, steady; December, no sales; May, $1.30¾; cash, $1.25. Barley, easier; December $1.13; May, $1.14½; cash, $1.12. Corn, large yellow, $1.35@$1.40.

NEW YORK—Evaporated apples are firm at the recent gain, with high choice quoted at 8@8½c; choice, 7¾c, and prime at 6¾@6¾c.

Prunes are firm, with California grades quoted at 3½@8¾c; Oregon 40s to 20s, 9½@10½c.

Apricots are very quiet, with business limited by the firmness of holders and light supplies. Choice are quoted at 10c, extra choice at 17c, fancy at 18@20c.

Peaches are unchanged; old crop choice, 11c; extra choice, 12@12¼c; fancy to extra fancy, 12@12¾c.

Raisins are firm and unchanged, with loose muscatel quoted at 6¾@7¾c; seeded raisins, 6¼@8¾c. London layers, $1.60@1.75.

Japanese Are Appeased.

NEW YORK, Oct. 29.—Secretary Root has received the following cable gram from Ambassador Wright, dated Tokio, today: "Substance of your telegrams, given to the press by the Japanese government, has been received with satisfaction by the Japanese people and has had a very quieting effect."

A Certain Cure for Croup—Used for Ten Years Without a Failure.

Mr. W. C. Bott, a Star City, Ind., hardware merchant, is enthusiastic in his praise of Chamberlain's Cough Remedy. His children have all been subject to croup and he has used this remedy for the past ten years, and though they much feared the croup, his wife and he always felt safe upon retiring when a bottle of Chamberlain's Cough Remedy was in the house. His oldest child was subject to severe attacks of croup, but this remedy never failed to effect a speedy cure. He has recommended it to friends and neighbors and all who have used it say that it is unequaled for croup and whooping cough. For sale by all druggists.

Notice of Public Work

Notice is hereby given that on Tuesday, the 4th day of September, 1906, the Board of Trustees of the City of Fresno, State of California, did at its meeting on said day adopt a resolution of intention—No. 499—to order the following public work to be done in said city, to-wit:

RESOLUTION OF INTENTION NO. 499.

RESOLVED, by the Board of Trustees of the City of Fresno in the County of Fresno, State of California.

FIRST—That it is the intention of said Board of Trustees to order the following public work to be done in the said City of Fresno, to-wit:

A. The opening and extending of Fisher street as the same now runs through and exists in Fisher's Second Addition in a straight line through and over lot 5 of block 3 of the Villa Homestead Tract.

That the land which is by said Board of Trustees deemed necessary to be taken therefor, and which said Board intends to take therefor is situated in the City of Fresno, County of Fresno, State of California, and particularly described as follows, to-wit:

Beginning at the southeast corner of Block "E" of Fisher's Second Addition; thence southerly along the produced westerly line of Fisher Street as the same now runs through and exists in said Fisher's Second Addition, southerly 271.2 feet more or less to the northerly line of Alice street produced; thence at right angles easterly 60 feet; thence at right angles therefrom northerly 271.2 feet more or less to the southwesterly corner of block "F" of Fisher's Second Addition, and thence at right angles westerly 60 feet to the point of beginning, being that part of lot 5 in block 3 of the Villa Homestead Tract, included within the easterly and westerly boundary lines of said Fisher street as the same now exists in Fisher's Second Addition produced and extended in a straight line through and over said lot 5 in block 3 of the Villa Homestead Tract, being a rectangular strip of land 60 feet more or less by 271.2 feet more or less.

B. The opening and extending of Poplar avenue as the same now runs through and exists in the Terry Tract in a straight line through and over block six (6) of Central Addition to Fresno City.

That the land which is by said Board of Trustees deemed necessary to be taken therefor, and which said Board intends to take therefor, is situated in the City of Fresno, County of Fresno, State of California, and particularly described as follows, to-wit:

Commencing at a point on the southerly boundary line of block "S" of said Central Addition 8.8 feet easterly from the westerly boundary of lot eleven (11) of said block 6 of Central Addition; running thence easterly along the southerly line of said block 60 feet; thence at right angles 133 feet more or less to the northerly boundary line of said block; thence westerly along the northerly boundary line of said block 60 feet; thence at right angles southerly to the point of beginning 133 feet more or less, being lot 10, and those portions of lots 11 and 9 of said block 6 included within the easterly and westerly boundary lines of said Poplar avenue as the same now exists in the Terry Tract, prolonged and extended in a straight line through and over said block 6 of Central Addition, being a rectangular strip of land 60 feet more or less by 133 feet more or less.

C. The opening and extending of Alice street, as the same now runs through and exists in the City of Fresno through and over Banta's Addition, Irvington's Addition, Irvington's Second Addition, and lot 5 of block 3 of the Villa Homestead Tract; foregoing description has reference to and is described and delineated according to the map or maps and the supplemental map or maps of said Additions and of the town now said City of Fresno on file and of record in the office of the County Recorder of the County of Fresno, State of California.

That the land which is by said Board of Trustees deemed necessary to be taken therefor and which said Board intends to take therefor is situated in the City of Fresno, County of Fresno, State of California, and particularly described as follows, to-wit:

Commencing at a point on the southerly boundary line of lot 5 in block 3 of Villa Homestead Tract, 30 feet east of the southwest corner of said lot 5; thence easterly along the southerly boundary line of said lot 5,600 feet more or less to the southeast corner of said lot 5; thence northerly at right angles 60 feet; thence at right angles westerly 600 feet more or less to a point 30 feet east of the westerly boundary line of said lot 5; thence at right angles southerly 60 feet to the point of beginning, being a rectangular piece of land 600 feet more or less by 60 feet.

Also all of lots 1, 2, 37 and 38 of block 1, and all of lots 1, 2, 37 and 38 in block 2, in Irvington's Second Addition.

Also all of lots 20, 21, 22 and 23 of Irvington's Addition; also all of lots 13 and 14, block 1, in Banta's Addition.

D. The opening of Monterey street as the same now exists in the City of Fresno through and across the Southern Pacific Railroad Reservation in Fresno City.

That the land which is by said Board of Trustees deemed necessary to be taken therefor and which said Board intends to take therefor is situated in the City of Fresno, County of Fresno, State of California, and particularly described as follows, to-wit:

Commencing at the northwest corner of block 211, thence westerly on the produced southerly line of Monterey street, 100 feet more or less to the easterly line of block "AA"; thence at right angles northerly 160 feet; thence at right angles easterly 100 feet more or less; thence at right angles southerly 160 feet to the point of beginning, being a strip of land 100 feet more or less by 160 feet.

E. The opening and extending of Silvia street fifty feet in width from the westerly line of Blackstone avenue westerly to the easterly line of Calaveras avenue.

That the land which is by said Board of Trustees deemed necessary to be taken, and which said Board intends to take therefor, is situated in the City of Fresno, County of Fresno, State of California, and particularly described as follows, to-wit:

Beginning at a point on the westerly line of Blackstone avenue at the northerly boundary line of fractional block 131, thence westerly along the said northerly boundary line of fractional block 131 and 130, a distance of 324.9 feet to the easterly line of Calaveras avenue; thence northerly along the easterly line of Calaveras avenue 50 feet; thence easterly 327.3 feet to a point on the westerly line of Blackstone avenue, 50 feet north of the northerly boundary line of fractional block 131; thence southerly along the westerly line of Blackstone avenue, 50 feet to the point of commencement.

F. The opening and widening of Monroe avenue as the same now runs through and exists in the City of Fresno, in a straight line through and over block one Hill's Addition to Fresno City, and across lot 5 of block 6 of the Villa Homestead Tract.

That the land which is by said Board of Trustees deemed necessary to be taken therefor, and which said Board intends to take therefor, is situated in the City of Fresno, County of Fresno, State of California, and particularly described as follows, to-wit:

Commencing at the southwest corner of Hill's Addition 20 feet; thence at right angles therefrom easterly across Hill's Addition 600 feet more or less to a point on the westerly line of Fresno street, 20.1 feet south of the northeast corner of lot 44 of block 1 of Hill's Addition; thence at right angles therefrom northerly along the westerly line of Fresno street 20 feet, thence at right angles westerly 600 feet more or less to the easterly line of Tulare street; thence at right angles southerly, 20 feet to the point of beginning, being a strip of land 60 feet more or less by 60 feet more or less, in Hill's Addition to the City of Fresno; also

Beginning at the southwest corner of lot 5, block 6, of the Villa Homestead Tract, thence easterly 600 feet more or less to the southeast corner of said lot 5; thence at right angles northerly 20 feet; thence at right angles westerly 600 feet more or less to the westerly boundary line of said lot 5, thence at right angles southerly along the westerly boundary line of said lot 5, 20 feet to the point of beginning, being a strip of land 60 feet more or less by 20 feet more or less.

G. The opening and widening of Mariposa street through and across lot 6, block 3, of the Villa Homestead Tract; through and over lot 2 of the Hartley Addition to Fresno City; through and over lot 5 of block 6 of the Villa Homestead Tract, and through and over lots 1 and 8 of block 6 of the Villa Homestead Tract.

That the land which is by said Board of Trustees deemed necessary to be taken therefor and which said Board intends to take therefor is situated in the City of Fresno, County of Fresno, State of California, and particularly described as follows, to-wit:

Commencing at the southwest corner of lot 5 block 3 of said Villa Homestead Tract, thence easterly along the southerly boundary line of said lot 5, 24 feet; thence at right angles therefrom northerly 331.2 feet more or less to the northerly boundary line of said lot and block; thence at the right angles westerly 24 feet to the northwesterly corner of said lot 5; thence at right angles southerly along the westerly boundary line of said lot 5 331.2 feet more or less to the point of beginning, being a rectangular strip of land 20 feet more or less by 331.2 feet more or less, also

Lots 29 and 42 of block 1, and lots 41 and 22 of block 2 of the Hartley Addition; also

Commencing at the southeast corner of lot 5 block 6 of the Villa Homestead Tract, thence westerly along the southerly boundary line of said lot 5, 20 feet; thence at right angles northerly 330 feet more or less to the northerly boundary line of said lot 5; thence at right angles easterly 20 feet to the northeast corner of said lot 5; thence at right angles southerly along the easterly boundary line of said lot 5, 330 feet more or less to the point of beginning, being a rectangular strip of land 20 feet more or less by 330 feet more or less; also

Commencing at the southwest corner of lot 7 of block 6 of the Villa Homestead Tract, thence easterly along the southerly boundary line of said lot 7, 20 feet; thence at right angles northerly 330 feet more or less to the northerly line of said lot 7, 20 feet east of the northwest corner of said lot 7; thence at right angles westerly 20 feet to a point 20 feet west of the northeast corner of lot 8; thence southerly at right angles 330 feet more or less to the southerly line of said lot 8; thence easterly 20 feet to the point of beginning, being a strip of land 60 feet wide by 660 feet long more or less.

H. The opening and extending of McKenzie avenue from the westerly line of Glenn avenue westerly to the easterly line of French avenue.

That the land which is by said Board of Trustees deemed necessary to be taken therefor and which said Board intends to take therefor, is situated in the City of Fresno, County of Fresno, State of California, and particularly described as follows, to-wit:

Commencing at the easterly boundary line of lot 19, 20.2 feet north of the southeast corner of said lot 19, of Griffith's Villa Addition, on the produced southerly line of McKenzie avenue, thence westerly along the produced southerly line of McKenzie avenue 216 feet to the alley line, 20.2 feet north of the southwest corner of said lot 18, thence northerly along said alley line 60 feet, thence easterly along the produced line, thence easterly along the northerly line of McKenzie avenue 216 feet to the westerly line of Glenn avenue thence southerly along the westerly line of Glenn avenue 60 feet to the point of beginning.

Also all of lots 51 and 52, in block 1, of Yosemite Addition.

Also the land in block 4 of Yosemite Addition described as follows: Commencing at a point on the easterly boundary line of lot 11, block 4 of Yosemite Addition, 12.6 feet south of the northeast corner of said lot 11, thence westerly on the produced southerly line of McKenzie avenue 124 feet to the alley line; thence north 60 feet along said alley line; thence easterly 121 feet to the easterly line of lot 9; thence southerly along the westerly line of San Pablo avenue 60 feet to the point of beginning.

Also beginning on the easterly line of Poplar avenue 14.1 feet south of the northwest corner of lot 14 in block 4 of Yosemite addition, thence east on the produced line of McKenzie avenue 125.5 feet to the alley line, thence north 60 feet along said alley line, thence westerly on the produced northerly line of McKenzie avenue 125.5 feet to the westerly line of lot 16, 20.9 feet north of the southwest corner of said lot 16; thence southerly along the easterly line of Poplar avenue 60 feet to the point of beginning; also the land in the Terry Tract described as follows:

Commencing at a point on the easterly line of lot 1 in block 7 of the Terry Tract, 15 feet south of the northeast corner of said lot 1, thence westerly along the produced southerly line of McKenzie avenue 246.4 feet to the easterly line of Park avenue, 16 feet south of the northwest corner of said lot 1; thence north along the east line of Park avenue 60 feet, thence easterly 246.4 feet to the westerly line of Poplar avenue, 45 feet north of the southeast corner of lot 2; thence southerly along the westerly line of Poplar avenue 60 feet to the point of beginning;

Also the land in block "D" of Elm Grove Addition described as follows: Beginning on the westerly line of Park avenue 21.2 feet south of the northeast corner of lot 3 in block "D" of Elm Grove Addition, thence westerly on the produced southerly line of McKenzie avenue 172 feet to the easterly line of Fruchich avenue, 20.55 feet south of the northwest corner of said lot 3; thence northerly along the easterly line of Fruchich avenue 60 feet to a point 15.65 feet north of the southwest corner of lot 1 in block "D" of Elm Grove Addition, thence easterly 172 feet to a point 15.3 feet north of the southeast corner of said lot 1, thence southerly along the westerly line of Park avenue 60 feet to the point of beginning.

The opening and extending of Howard street, as it now exists in the City of Fresno, from the southerly line of block "H" of Hill's Addition, through and across said block "H" to the produced southerly line of Davis street.

That the land which is by said Board of Trustees deemed necessary to be taken therefor, and which said Board intends to take therefor, is situated in the City of Fresno, County of Fresno, State of California, and is particularly described as follows, to-wit:

Commencing at the southeast corner of lot 12 in block "H" of Hill's Addition, thence easterly on the southerly line of block "H" 6 feet 2 inches to the easterly line of Howard street, thence northerly along the produced line of Howard street 133.2 feet to a point on the southerly line of Davis street, 6 feet 2 inches east of the northeast corner of lot 12; thence westerly along the southerly line of Davis street 66 feet to a point 3 feet 10 inches west of the northwest corner of lot 13; thence southerly along the produced westerly line of Howard street 133.2 feet to a point on the southerly line of block "H" 3 feet 10 inches west of the southwest corner of lot 13; thence easterly along the southerly line of block "H" 53 feet 10 inches to the southeast corner of lot 12, and the point of commencement.

J. The opening and extending of Wagner avenue as the same now runs through and exists in Griffith's Second Addition in a straight line through and over block one (1) of Central Addition to Fresno City.

That the land which is by said Board of Trustees deemed necessary to be taken therefor, and which said Board of Trustees intends to take therefor, is situated in the City of Fresno, State of California, and particularly described as follows, to-wit:

Commencing at a point on the north boundary line of block one (1) of said Central Addition, 79 feet westerly from the point of intersection of said northerly boundary line with the easterly line of said block, running thence westerly along said northerly boundary line 66 feet; thence at right angles southerly 133 feet, more or less to the southerly boundary line of said block; thence westerly along the southerly boundary line of said block 66 feet; thence at right angles therefrom 133 feet to the point of beginning, being lot 9 and those portions of lots 8 and 10 included within the easterly and westerly boundary lines of said Coast avenue, as the same now exist between Griffith's Addition and Griffith's Second Addition, prolonged and extended in a straight line through and over said block two (2) of said Central Addition; being a rectangular piece of land 60 feet more or less by 133 feet more or less.

SECOND. That the district of lands hereby established and by this resolution declared to be affected and benefited by said work or improvement is the whole of the said City of Fresno; and the whole taxable property of the said City of Fresno shall be assessed to pay the damages, costs, and expenses thereof, excepting from said property, however, the lands described in this resolution as the land to be taken for said work of improvement, and also all public parks, streets, alleys and places in the said City of Fresno.

THIRD. By this resolution this Board does hereby determine and deem it proper, that the boundary of the district to be affected and benefited by such public work or improvement, is the whole city of Fresno, and for that reason all of the taxable property in the City of Fresno should be assessed to pay the damages, costs and expenses of such public work or improvement.

For further particulars of said work, reference is hereby made to said resolution on file in the office of the City Clerk.

W. H. SPENCER,
Superintendent of Streets of the City of Fresno.

Delinquent Notice.

Office Crescent Canal Company.

Location and principal place of business, Wheatville, Fresno County, California.

Notice:—There is delinquent upon the following described stock on account of Assessment No. 38, levied on the 11th day of September, 1906, the several amounts set opposite the names of the respective shareholders, as follows:

Shareholders.	No. Cert.	No. Shares.	Amt.
J. A. Phippa.....	47	1	$50.00
H. G. Thurston....	110	7-16	$21.87

And in accordance with law and an order of the Board of Directors made on the 11th day of September, 1906, so many shares of each parcel of said stock as is necessary will be sold at public auction at the office of the company, at Wheatville, Fresno County, California, on the 12th day of November, 1906, at 1 o'clock p. m., to pay the delinquent assessment, together with cost of advertising and expense of sale.

C. C. GOODELL, Secretary.

Notice to Creditors.

In the Superior Court of the County of Fresno, State of California. In the matter of the estate of Julia Kreyenhagen, deceased.

Notice is hereby given by the undersigned executors of the last will and testament of Julia Kreyenhagen, deceased, to the creditors of and all persons having claims against the said deceased, to exhibit them with the necessary vouchers, within ten months after the first publication of this notice, to the said executors at the office of M. K. Harris, in Room 9, Fiske Building, in the City of Fresno, State of California, the same being the place for the transaction of the business in the said estate in the County of Fresno, State of California.

EMIL KREYENHAGEN,
CHARLES KREYENHAGEN,
Executors of the last will and testament of Julia Kreyenhagen, deceased.
Dated October 8, 1906.

Notice to Creditors.

In the Superior Court of the County of Fresno, State of California.

In the Matter of the Estate of Edward Schulz, Deceased. No. 2127, Dept. I.

Notice is hereby given by the undersigned, Elizabeth Haase, executrix of the estate of Edward Schulz, deceased, to the creditors and all persons having claims against said deceased, to exhibit them with the necessary vouchers within four months after the first publication of this notice to said executrix, at the office of Snow and Freman, in Rooms 212-215 of the Forsyth Building, on the corner of "J" and Tulare streets, in the City of Fresno, County of Fresno, State of California, the same being the place for the transacting of the business of said estate, in the County of Fresno, State of California.

Dated this 4th day of October, 1906.

ELIZABETH HAASE,
Executrix of Said Estate.
SNOW AND FREEMAN, Attorneys for Said Executrix.

Date of first publication, October 4, 1906.

As a Special Sale for this week we are selling
3-YEAR-OLD SONOMA CLARET
At 60c Per Gallon

ALBERT BRONGE

The Wine and Liquor Merchant
Free Delivery Within the City Limits.
1117-19 I Street. Telephone Main 536

O. M. Shannon, Pres. H. V. Joyaux, Sec'y. J. L. Beall, Vice Pres.
FRESNO UNDERTAKING CO.
Calls Answered Day and Night. Lady Assistant.
2033 Fresno St. Phone Main 160.

Telephone Main 39
STEPHENS & BEAN
Undertakers
1141 I STREET FRESNO, CAL.
Coroner's Office Lady Asst.
ALWAYS OPEN.

ELECTION PROCLAMATION

STATE OF CALIFORNIA,
EXECUTIVE DEPARTMENT.

In accordance with law thereunto directing me, I hereby proclaim and give notice that a General Election will be held throughout the State of California on Tuesday, the sixth day of November, A. D. 1906, at which election the following officers will be elected, and the following proposed Constitutional Amendments will be voted on, namely:

Eight Members of the House of Representatives of the United States of America, being one Representative from each Congressional District in this State, as prescribed by law.

Also, the following State officers, to-wit:

Governor,
Lieutenant-Governor,
Two Associate Justices of the Supreme Court of the State of California,
One Associate Justice of the Supreme Court of the State of California, for the remainder of the unexpired term of Walter Van Dyke, deceased, vice M. C. Sloss, appointed,
Three Presiding Justices of the District Courts of Appeal, being one for each Appellate District in this State, to-wit: the First, Second, and Third Appellate Districts,
Six Justices of the District Courts of Appeal, being two for each Appellate District in this State, to-wit: the First, Second, and Third Appellate Districts,
Secretary of State,
Controller,
Treasurer,
Attorney-General,
Surveyor-General,
Clerk of the Supreme Court,
Superintendent of Public Instruction,
Superintendent of State Printing,

Also, Three Railroad Commissioners, being one from each railroad district in this State, to-wit: the First, Second, and Third Railroad Districts.

Also, Four Members of the State Board of Equalization, being one from each district in this State, to-wit: the First, Second, Third and Fourth Equalization Districts.

Also, Twenty Members of the Senate of the State of California, being one Senator from each of the following Senatorial Districts in this State, as prescribed by law, to-wit: the Second, Fourth, Sixth, Eighth, Tenth, Twelfth, Fourteenth, Sixteenth, Eighteenth, Twentieth, Twenty-second, Twenty-fourth, Twenty-sixth, Twenty-eighth, Thirtieth, Thirty-second, Thirty-fourth, Thirty-sixth, Thirty-eighth, and Fortieth Senatorial Districts.

Also, Eighty Members of the Assembly of the State of California, being one Member of the Assembly from each of the Eighty Assembly Districts in the State, as provided by law.

Also, Two Judges of the Superior Court of the State of California, in and for each of the Counties of Alameda and Fresno, respectively, for the term prescribed by law.

Also, Four Judges of the Superior Court of the State of California, in and for the City and County of San Francisco, for the term prescribed by law.

Also, Five Judges of the Superior Court of the State of California, in and for the County of Los Angeles, for the term prescribed by law.

Also, One Judge of the Superior Court of the State of California, in and for each of the following Counties, respectively, to-wit: Kings, Madera, Riverside, San Bernardino, San Joaquin, and Shasta, for the term prescribed by law.

Also, One Judge of the Superior Court of the State of California, in and for the County of Alpine, for the unexpired term of N. D. Arnot, resigned, term ending January, 1909, vice Clarke Howard, appointed.

Also, One Judge of the Superior Court of the State of California, in and for the County of Alameda, for the unexpired term of B. P. Hall, resigned, term ending January, 1909, vice Wm. H. Waste, appointed.

Also, One Judge of the Superior Court of the State of California, in and for the County of Alameda, for the unexpired term of W. E. Greene, deceased, term ending January, 1909, vice T. W. Harris, appointed.

Also, One Judge of the Superior Court of the State of California, in and for the County of Los Angeles, for the unexpired term of M. T. Allen, resigned, term ending January, 1909, vice Charles Monroe, appointed.

Also, One Judge of the Superior Court of the State of California, in and for the County of Plumas, for the unexpired term of C. E. McLaughlin, resigned, term ending January, 1909, vice J. D. Goodwin, appointed.

Also, One Judge of the Superior Court of the State of California, in and for the County of Solano, for the unexpired term of A. J. Buckles, resigned, term ending January, 1909, vice Lewis G. Harrier, appointed.

Also, at said election, on said Tuesday, the sixth day of November, A. D. 1906, the following Amendments to the Constitution of the State of California will be voted on by the qualified electors of said State, all of which said Constitutional Amendments were duly proposed and passed by the Senate and Assembly of the State of California, in the manner required by Section One of Article Eighteen of the Constitution of the State of California, at the Thirty-sixth Session of the Legislature, beginning on the second day of January, A. D. 1905, and the Legislature of the State of California at its said Thirty-sixth Session duly submitted the said following Constitutional Amendments to the people to be voted on separately by said qualified electors of the State of California at said election, said Constitutional Amendments being prepared and designated by numbers and otherwise, as follows:

ASSEMBLY CONSTITUTIONAL AMENDMENT NO. 5.

Chapter XL, Assembly Constitutional Amendment No. 5, a resolution to propose to the people of the State of California an amendment to the Constitution by adding thereto a new section to article nine to be known as section thirteen, relating to the exemption from taxation of the property now or hereafter belonging to the Cogswell Polytechnical College.

Resolved by the assembly, the senate concurring, That the legislature of the State of California, at its regular session, commencing on the second day of January, nineteen hundred and five, two thirds of all the members elected to each of the houses of said legislature voting in favor thereof, hereby proposes that article nine of the Constitution of the State of California be amended by adding thereto a new section, to be known as section thirteen, to read as follows:

Section 13. All property now or hereafter belonging to the Cogswell Polytechnical College, an institution for the advancement of learning, incorporated under the laws of the State of California, and having its buildings located in the city and county of San Francisco, shall be exempt from taxation. The trustees of said institution must annually report their proceedings and financial accounts to the governor. The legislature may modify, suspend, and revive at will the exemption from taxation herein given.

ASSEMBLY CONSTITUTIONAL AMENDMENT NO. 11.

Chapter XXXVII, Assembly Constitutional Amendment No. 11, to propose to the people of the State of California, amending section 17 of Article VI of the Constitution, relating to the judiciary.

Whereas, The salaries now paid to the justices of the supreme court and of the district courts of appeal are inadequate compensation for the services they are required to perform; and

Whereas, It is impracticable to change the salaries of the justices or judges of the same court, where their terms expire at different times, under the present restriction that such salary shall not be increased or diminished during the term for which they have been elected; now, therefore, The legislature of the State of California, at its regular session commencing on the 2nd day of January, 1905, two thirds of all the members elected to each of the houses thereof voting in favor thereof, hereby proposes that Section 17 of Article VI of the Constitution of said state be amended so as to read as follows:

Section 17. The justices of the supreme court and of the district courts of appeal, and the judges of the superior courts, shall severally, at stated times during their continuance in office, receive for their service such compensation as is or shall be provided by law. The salaries of the justices of the supreme court, in all counties having but one judge, and in all counties in which the terms of the judges of the superior court expire at the same time, shall not hereafter be increased or diminished after their election, nor during the term for which they shall have been elected. Upon the adoption of this amendment the salaries then established by law shall be paid uniformly to the justices and judges then in office. The salaries of the justices of the supreme court and of the district courts of appeal shall be paid by the state. One half of the salary of each superior court judge shall be paid by the state; and the other half thereof shall be paid by the county for which he is elected. On and after the first day of January, A. D. one thousand nine hundred and seven the justices of the supreme court shall each receive an annual salary of eight thousand dollars, and the justices of the several district courts of appeal shall each receive an annual salary of seven thousand dollars; the said salaries to be payable monthly.

ASSEMBLY CONSTITUTIONAL AMENDMENT NO. 12.

Chapter XLI, Assembly Constitutional Amendment No. 12, a resolution to propose to the people of the State of California an amendment to the Constitution of the State of California, amending section nineteen of article five of said Constitution, relating to the compensation of state officers.

The legislature of the State of California, at its regular session commencing on the second day of January, A. D. nineteen hundred and five, two thirds of all the members elected to each of the houses of said legislature voting in favor thereof, hereby propose that section nineteen of article five of the Constitution of the State of California, be amended so as to read as follows:

Section 19. The governor, lieutenant-governor, secretary of state, controller, treasurer, attorney-general, and surveyor-general shall, at stated times during their continuance in office, receive for their services a compensation which shall not be increased or diminished during the term for which they shall have been elected, which compensation is, hereby fixed for the following officers, as follows: Governor, ten thousand dollars per annum; lieutenant-governor, the same per diem as may be provided by law for the speaker of the assembly, to be allowed only during the session of the legislature; the secretary of state, controller, treasurer, and surveyor-general, five thousand dollars each per annum, and the attorney-general, six thousand dollars per annum, such compensation to be in full for all services by them respectively rendered in any official capacity or employment whatsoever during their respective terms of office; provided, however, that the legislature may, by law, diminish the compensation of any or all of such officers, but in no case shall have the power to increase the same above the sums hereby fixed by this constitution. No salary shall be authorized by law for clerical service, in any office provided for in this article, exceeding eighteen hundred dollars per annum for each clerk employed. The legislature may, in its discretion, abolish the office of surveyor-general; and none of the officers hereinbefore named shall receive for their own use any fees or perquisites for the performance of any official duty.

ASSEMBLY CONSTITUTIONAL AMENDMENT NO. 13.

Chapter XXXIII, Assembly Constitutional Amendment No. 13, a resolution proposing to the people of the State of California an amendment to article eleven of the Constitution of the State of California, by adding a new section thereto to be numbered section thirteen and one half, of article eleven, relating to the making of public bonds payable at any place within the United States.

The legislature of the State of California at its regular session commencing on the second day of January, nineteen hundred and five, two thirds of all the members elected to each of the two houses of said legislature voting in favor thereof, hereby proposes that article eleven of the Constitution of the State of California, be amended by adding a new section thereto to be numbered section thirteen and one half of article eleven, to read as follows:

Section 13½. Nothing in this Constitution contained shall be construed as prohibiting the state or any county, city and county, city, town, municipality, or other public corporation, issuing bonds under the laws of the state, to make said bonds payable at any place within the United States designated in said bonds.

ASSEMBLY CONSTITUTIONAL AMENDMENT NO. 14.

Chapter XXVIII, Assembly Constitutional Amendment No. 14, a resolution proposing to the people of the State of California an amendment to section eight, article eleven, of the Constitution of the State of California, relating to charters.

The legislature of the State of California at its regular session, commencing on the second day of January, nineteen hundred and five, two thirds of all the members elected to each of the two houses of said legislature voting in favor thereof, hereby proposes to the qualified electors of the State of California the following amendment to section eight, article eleven of the Constitution.

Section eight of article eleven of the Constitution is hereby amended so as to read as follows:

Section 8. Any city containing a population of more than three thousand five hundred inhabitants may frame a charter for its own government, consistent with and subject to the Constitution, (or, having framed such a charter, may frame a new one), by causing a board of fifteen freeholders, who shall have been for at least five years qualified electors thereof, to be elected by the qualified voters of said city at any general or special election, whose duty it shall be, within ninety days after such election, to prepare and propose a charter for such city, which shall be signed in duplicate by the members of such board, or a majority of them, and returned, one copy to the mayor thereof, or other chief executive officer of such city, and the other to the recorder of the city. The proposed charter shall then be published in two daily newspapers of general circulation in such city, for at least twenty days, and the first publication shall be made within twenty days after the completion of the charter; provided, that in cities containing a population of not more than ten thousand inhabitants, such proposed charter shall be published in one such daily newspaper; and within thirty days after such publication it shall be submitted to the qualified electors of said city at a general or special election, and if a majority of such qualified electors voting thereon shall ratify the same, it shall thereafter be submitted to the legislature for its approval or rejection as a whole, without power of alteration or amendment. Such approval may be made by concurrent resolution, and if approved by a majority vote of the members elected to each house it shall become the charter of such city, or if such city be consolidated with the county, then of such city and county, and shall become the organic law thereof, and supersede any existing charter, (whether framed under the provisions of this section of the Constitution or not,) and all amendments thereto, and all laws inconsistent therewith, and shall then be valid, or such charter, certified by the mayor, or chief executive officer, and authenticated by the seal of such city, setting forth the submission of such charter to the electors, and its ratification by them, shall after receiving such approval by the legislature, be made in duplicate, and deposited, one in the office of the secretary of state, and the other, after being recorded in said recorder's office shall be deposited in the archives of the city, and thereafter all courts shall take judicial notice of said charter. The charter so ratified, may be amended at intervals of not less than two years, by proposals therefor, submitted by the legislative authority of the city to the qualified electors thereof at a general or special election, held at least forty days after the publication of such proposals for twenty days in a daily newspaper of general circulation in such city, and ratified by a majority of the electors voting thereon, and approved by the legislature as herein provided for the approval of the charter. Whenever fifteen per cent of the qualified voters of the city shall petition the legislative authority thereof to submit any proposed amendment or amendments to said charter, the qualified voters thereof for approval, the legislative authority thereof must submit the same. In submitting any such charter, or amendments thereto, any alternative article or proposition may be presented for the choice of the voters, and may be voted on separately without prejudice to others.

SENATE CONSTITUTIONAL AMENDMENT NO. 2.

Chapter XXVI, Senate Constitutional Amendment No. 2, to propose to the people of the State of California an amendment to Article XX, section 16 of the Constitution, to provide for legislation concerning the term of officers or commissioners and certain employes whose terms of office are not provided for in the Constitution.

The legislature of the State of California, at its thirty-sixth session, commencing on the second day of January, nineteen hundred and five, two thirds of all the members elected to each house of said legislature voting in favor thereof, hereby proposes that section sixteen of article twenty of the Constitution be amended to read as follows:

Section 16. When the term of any officer or commissioner is not provided for in this Constitution, the term of such officer or commissioner shall be declared by law; and, if not so declared, such officer or commissioner shall hold his position as such officer or commissioner during the pleasure of the authority making the appointment; but in no case shall such term exceed four years; provided, however, that in the case of any officer or employe of any municipally governed under a locally adopted charter, the provisions of such charter with reference to the tenure of office or the dismissal from office of any such officer or employe shall control.

SENATE CONSTITUTIONAL AMENDMENT NO. 11.

Chapter XXXVIII, Senate Constitutional Amendment No. 11, amending sections fifteen (15) and nineteen (19) article five (5), of the Constitution, relative to the duties and salary of the lieutenant-governor.

The legislature of the State of California, at its thirty-sixth session, commencing January second, nineteen hundred and five, two thirds of all the members elected to each of the two houses of said legislature voting in favor thereof, hereby proposes that sections fifteen (15) and nineteen (19), article five (5), of the Constitution of the State of California, be amended so as to read as follows:

Section 15. A lieutenant-governor shall be elected at the same time and places, and in the same manner, as the governor, and his term of office and his qualifications of eligibility shall also be the same. In case of the temporary disqualification of the governor or his temporary absence from the state he shall act as governor. In case of the death or permanent disqualification of the governor he shall become governor of the state. He shall be president of the senate, but shall have only a casting vote therein. He shall be ex-officio a member of all state boards and when the senate is not in session, shall visit the state institutions receiving aid from the state, and make careful examinations of the manner in which the appropriations for the support of such institutions, and for permanent improvements, have been expended, and report the results of his examinations to the governor, to the legislature, and to any other officer, or board of officers, that the legislature may direct. The legislature may by law prescribe the manner in which such examinations shall be made. If the office of lieutenant-governor shall become vacant or the lieutenant-governor be disqualified or disabled from acting, the president pro tempore of the senate shall become acting lieutenant-governor and if while so acting the office of governor shall become vacant, he shall become acting governor of the state and shall so act until the vacancy be filled, or the disability shall cease. The lieutenant-governor shall be disqualified from holding any other office except as specially provided in this Constitution, during the term for which he shall have been elected.

Section 19. The governor, lieutenant-governor, secretary of state, controller, treasurer, attorney-general, surveyor-general, shall, at stated times during their continuance in office, receive for their services a compensation which shall not be increased or diminished during the term for which they shall have been elected, which compensation is hereby fixed for the following officers for the two terms next ensuing the adoption of this Constitution, as follows: Governor, six thousand dollars per annum; lieutenant-governor, four thousand dollars per annum, and travelling expenses, when he may be employed in visiting and examining state institutions receiving state aid; the secretary of state, controller, treasurer, attorney-general and surveyor-general, three thousand dollars each per annum, such compensation to be in full for all services by them respectively rendered in any official capacity or employment whatsoever during their respective terms of office; provided, however, that the legislature, after the expiration of the terms hereinbefore mentioned, may by law diminish the compensation of any or all such officers, but in no case shall have the power to increase the same above the sums hereby fixed by this Constitution. No salary shall be authorized by law for clerical services, in any office provided for in this article, exceeding sixteen hundred dollars per annum for each clerk employed. The legislature may, in its discretion, abolish the office of surveyor-general; and none of the officers hereinbefore named shall receive for their own use any fees or perquisites for the performance of any official duty.

SENATE CONSTITUTIONAL AMENDMENT NO. 20.

Chapter XXXIX, Senate Constitutional Amendment No. 20.

The legislature of the State of California, at its thirty-sixth session, two thirds of all the members elected to the senate and assembly voting therefor, proposes to the qualified electors of the State of California the following amendment to section seven of article twelve of the Constitution:

Section seven of article twelve of the Constitution is hereby amended so as to read as follows:

Section 7. The franchise or charter of any corporation, now or hereafter existing under the laws of this state, may be extended, at any time prior to the expiration of its corporate existence, for a period not exceeding fifty years from the date of such extension, by the vote or written consent of stockholders representing two thirds of its capital stock or by two thirds of the members thereof. A certificate of such vote or assent shall be signed and sworn to by the president and secretary and by a majority of the directors of the corporation, and filed in the office of the county clerk where the original articles of incorporation were filed, and a copy certified by such clerk shall be filed in the office of the secretary of state, who shall issue a certified copy thereof which must be filed with the county clerk of the county where the original certificate is on file; and thereupon the term of the corporation shall be extended for the period specified in such certificate.

SENATE CONSTITUTIONAL AMENDMENT NO. 38.

Chapter XXV, Senate Constitutional Amendment No. 38, to propose to the people of the State of California an amendment to Article XI of the Constitution, to be numbered Section 10¾, providing for the deposit of state, county and municipal funds in national and state banks.

The legislature of the State of California, at its thirty-sixth session, commencing on the second day of January, nineteen hundred and five, two thirds of the members voting in favor thereof, hereby proposes that a new section be added to the Constitution of the State of California, to be known as section sixteen and one half of article eleven thereof, to read as follows:

Section 10¾. All moneys belonging to the state or any county or municipality within this state, may be deposited in any national bank or banks within this state, or in any bank or banks organized under the laws of this state, in such manner and under such conditions as may be provided by law; provided, that such bank or banks in which such moneys are deposited shall furnish as security for such deposits, bonds of the United States, or of this state or of any county, municipality or school district within this state, approved by the officer or officers designated by law, to an amount in value of at least ten per cent in excess of the amount of such deposit; and provided, that such bank or banks shall pay a reasonable rate of interest not less than two per cent per annum on the daily balances therein deposited, and provided that no deposit shall at any one time exceed fifty per cent of the paid-up capital stock of such depository bank or banks, and provided further, that no officer shall deposit at one time more than twenty per cent of such public moneys available for deposit in any bank while there are other qualified banks requesting such deposits.

SENATE CONSTITUTIONAL AMENDMENT NO. 40.

Chapter XLV, Senate Constitutional Amendment No. 40, a resolution to propose to the people of the State of California, an amendment to the Constitution of the state, by amending sections 2 and 22 of article four thereof, relative to the length of legislative sessions, the compensation of members of the legislature and limiting the expense of employes of the senate and assembly.

The legislature of the State of California, at its regular session, commencing on the second day of January, nineteen hundred and five, two thirds of all the members elected to each of the houses of said legislature, voting in favor thereof, hereby propose that sections two and twenty-three of article four of the Constitution of the State of California be amended so as to read as follows:

Section 2. The sessions of the legislature shall commence at 12 o'clock M., on the first Monday after the first day of January next succeeding the election of its members, and after the election held in the year 1908, shall be biennial, unless the governor shall, in the interim, convene the legislature by proclamation. No bill shall be introduced in either house forty days after the commencement of each session without the consent of three fourths of the members thereof.

Section 22. The members of the legislature shall receive for their services, the sum of one thousand dollars each per session to be paid at such times during the session as may be provided by law, and mileage to be fixed by law, to be paid out of the state treasury; such mileage shall not exceed ten cents per mile, and contingent expenses not exceeding twenty-five dollars per member for each session.

The legislature may also provide for additional help; but in no case shall the total expense for employes, or attaches, exceed the sum of five hundred dollars ($500) per day for either house, nor shall the pay of any attache be increased after he is elected, or appointed.

Also at said election on said Tuesday, the sixth day of November, A. D. 1906, the following Amendments to the Constitution of the State of California will be voted on by the qualified electors of said State, all of which said Constitutional Amendments were duly proposed and passed by the Senate and Assembly of the State of California, in the manner required by Section One of Article Eighteen of the Constitution of the State of California, at the Thirty-sixth Extraordinary Session of the Legislature, beginning on the second day of June, A. D. 1906, and the Legislature at its said extraordinary session duly submitted the said following Constitutional Amendments to the people to be voted on separately by said qualified electors of the State of California at said election, said Constitutional Amendments being prepared and designated by numbers and otherwise, as follows:

ASSEMBLY CONSTITUTIONAL AMENDMENT NO. 2.

Chapter IX, Assembly Constitutional Amendment No. 2, a resolution to propose to the people of the State of California an amendment to the Constitution of the State of California, amending article eleven thereof by adding thereto a new section to be numbered twenty, relating to the conferring, for the period of two years, of certain powers and rights on the city and county of San Francisco relative to streets, parks, boulevards, reservoirs, and lands now owned or hereafter acquired by it, and the uses thereof.

The legislature of the State of California, at its extraordinary session, commencing on the second day of June, nineteen hundred and six, two-thirds of all the members elected to each of the houses of said legislature voting in favor thereof, hereby propose that article eleven of the Constitution of the State of California be amended by adding to said section the following:

In the city and county of San Francisco and in the city of San Jose, for and during the period of two years from the date of the adoption of this amendment, the charter of said city and county or city may be amended at any time or times by proposal or proposals therefor, submitted by the legislative authority of the said city and county or city to the qualified electors thereof, at a general or special election held at least five days after the publication of such proposal or proposals for ten days in a daily newspaper of general circulation in said city and county or city and ratified by three-fifths of the qualified voters voting thereon; which amendment or amendments when so ratified by such vote shall immediately and without subsequent approval by the legislature become and be in full force and effect, and all acts, proceedings, matters or things done, taken, adopted or performed by any public board, officer or body, individual or person, under such ratified amendments of the charter of the said city and county of San Francisco or city of San Jose shall be forever as valid and effective as though such amendment or amendments to said charter had been approved by the legislature.

SENATE CONSTITUTIONAL AMENDMENT NO. 8.

Chapter VII, Senate Constitutional Amendment No. 8, a resolution to propose to the people of the State of California an amendment to the Constitution of said state by amending article thirteen thereof by striking therefrom and repealing section five of said article, relative to contracts for the payment of taxes or assessments on money loaned or on mortgages, deeds of trust or other liens.

The legislature of the State of California, at its extraordinary session, commencing on the second day of June, 1906, two-thirds of all the members voting in favor thereof, hereby propose that article thirteen of the Constitution of the State of California be amended by repealing section five thereof.

Article thirteen of the Constitution of the State of California is hereby amended by striking therefrom and repealing section five thereof, which section reads as follows:

Section 5. Every contract hereafter made, by which a debtor is obligated to pay any tax or assessment on money loaned, or on any mortgage, deed of trust or other lien, shall, as to any interest specified therein, and as to such tax or assessment, be null and void.

SENATE CONSTITUTIONAL AMENDMENT NO. 12.

Chapter VIII, Senate Constitutional Amendment No. 12, a resolution to propose to the people of the State of California an amendment to Article XI of the Constitution of California, by amending section eighteen thereof, relating to the power of counties, cities, cities and counties, towns, townships, boards of education and school districts, to incur indebtedness.

Resolved, by the senate, the assembly concurring, That the legislature of the State of California, at its special session, commencing on the second day of June, A. D. 1906, two-thirds of the members elected to each of the two houses voting in favor thereof, hereby proposes that section eighteen of Article XI of the Constitution of California be amended by adding at the end thereof the following:

The city and county of San Francisco, the city of San Jose and the town of Santa Clara may make provision for a sinking fund, to pay the principal of any indebtedness incurred, or to be hereafter incurred, by it, to commence at a time after the incurring of such indebtedness of not more than a period of one-fourth of the time of maturity of such indebtedness which shall not exceed seventy-five years from the time of contracting the same. Any indebtedness incurred contrary to any provision of this section shall be void.

And I do hereby offer a reward of One Hundred Dollars for the arrest and conviction of any and every person violating any of the provisions of Title IV, Part I, of the Penal Code of the State of California; which said rewards to be paid until the total amount hereafter expended for the purpose reaches the sum of Ten Thousand Dollars.

In Testimony Whereof, I, Geo. C. Pardee, as governor of the State of California, have hereunto set my hand and caused the Great Seal of Said State to be affixed at the City of Sacramento, this twenty-fourth day of September, A. D. 1906.

(Great Seal of State.)

GEO. C. PARDEE,
Governor of the State of California.
Attest: C. F. CURRY,
Secretary of State.

Election Proclamation.

To whom it may concern:

KNOW YE, that pursuant to law, and the Proclamation of the Governor of the State of California, dated at the City of Sacramento on the 24th day of September, A. D., 1906, a copy of which is on file in the office of the Board of Supervisors of the County of Fresno, State of California, a General Election will be held at the respective places of voting in the several precincts throughout the County of Fresno, State of California, within the hours prescribed by law, on Tuesday, the 6th day of November, A. D., 1906, to elect in addition to the officers named in the Governor's Proclamation, the following named County, District and Township officers, to-wit:

1. Sheriff,
2. County Clerk,
3. Auditor,
4. Recorder,
5. Tax-Collector,
6. District Attorney,
7. Assessor,
8. Treasurer,
9. Superintendent of Schools,
10. Public Administrator,
11. Coroner,
12. Surveyor,
13. One Supervisor for the First Supervisorial District.
14. One Supervisor for the Fourth Supervisorial District.
15. One Justice of the Peace for the First Judicial Township.
16. One Constable for the First Judicial Township.
17. One Justice of the Peace for the Second Judicial Township.
18. One Constable for the Second Judicial Township.
19. One Justice of the Peace for the Third Judicial Township.
20. Two Constables for the Third Judicial Township.
21. One City Justice for the City of Fresno.
22. One Justice of the Peace for the Fourth Judicial Township.
23. One Constable for the Fourth Judicial Township.
24. One Justice of the Peace for the Fifth Judicial Township.
25. One Constable for the Fifth Judicial Township.
26. One Justice of the Peace for the Sixth Judicial Township.
27. One Constable for the Sixth Judicial Township.
28. One Justice of the Peace for the Seventh Judicial Township.
29. One Constable for the Seventh Judicial Township.
30. One Justice of the Peace for the Eighth Judicial Township.
31. One Constable for the Eighth Judicial Township.
32. One Justice of the Peace for the Ninth Judicial Township.
33. One Constable for the Ninth Judicial Township.
34. One Justice of the Peace for the Tenth Judicial Township.
35. One Constable for the Tenth Judicial Township.
36. One Justice of the Peace for the Eleventh Judicial Township.
37. One Constable for the Eleventh Judicial Township.
38. One Justice of the Peace for the Twelfth Judicial Township.
39. One Constable for the Twelfth Judicial Township.
40. One Justice of the Peace for the Thirteenth Judicial Township.
41. One Constable for the Thirteenth Judicial Township.

And the following named persons are hereby appointed, who shall constitute and be the boards of election for the various voting precincts hereinafter named, and the house or place is hereby designated within each of said voting precincts where the election must be held, to-wit:

Auberry—Inspectors, Jery Hurly, L. J. Hulbert; judges, Robert Inglehart, William R. Gibson; clerks, Gustav Peterson, George Cavin; ballot clerks, F. Spears, Henry Rauscher. Voting Place—Public School House.

Arizona Colony—Inspectors, W. H. Hutchings, L. E. Redden; judges, Benj. Tipton, F. Peterson; clerks, T. W. Chapman, H. N. Coon; ballot clerks, J. G. McCardle, J. J. Fitch. Voting Place—Roeding School House.

Belmont—Inspectors, M. S. Briscoe, E. A. Williams; judges, G. W. Wood, Thos. Elrod; clerks, Jasper Banks, Geo. E. Tufts; ballot clerks, S. M. Ray, D. C. McLaughlin. Voting Place—Public School House.

Black Mountain—Inspectors, J. M. Wells, E. Kreyenhagen; judges, John Esrey, H. Kreyenhagen; clerks, C. P. Wells, Geo. W. Albin; ballot clerks, I. B. Ballard, A. Kreyenhagen. Voting Place—Happy Camp School House.

Butler—Inspectors, John P. Beguhl, W. F. Cutting; judges, Robert Qualls, Edw. A. Lamb; clerks, T. J. Ockenden, Geo. Russell; ballot clerks, Ben T. Jordan, Geo. F. Martin. Voting Place—Fresno Flume Co.'s Store.

Big Sandy—Inspectors, W. J. Heiskell, Geo. Ott; judges, W. H. Brooks, W. H. Barnes; clerks, Wesley Fraser, C. E. Hedberg; ballot clerks, Ernest Hoskins, Joe House. Voting Place—Public School House.

Bryant—Inspectors, Geo. Martin, Isaac C. Hill; judges, D. V. Brown, Wm. Hadley; clerks, Turner O'Banion, F. B. Marks; ballot clerks, D. V. Stocking, H. P. Christianson. Voting Place—Public School House.

Cantua—Inspectors, A. Domenigne, G. Reynolds; judges, H. R. McCord, P. B. Wilson; clerks, F. C. Stillman, Wm. Pfitzer; ballot clerks, F. G. Ladd, C. Diaz. Voting Place—Caliguirs Residence.

Central Colony—Inspectors, Morris Seeberg, W. R. Bannister; judges, D. J. Mullins, N. J. Jensen; clerks, J. D. Foster, L. M. Toft; ballot clerks, Edwd. Thomsen, W. A. Harbor. Voting Place—Orange Center School House.

Centerville—Inspectors, Cal Macy, L. Powers; judges, A. H. Barringer, Peter Young; clerks, J. D. Douglas, O. Oliver; ballot clerks, E. L. Rock, C. A. Haywards. Voting Place—Public School House.

Crescent—Inspectors, S. T. Brown, D. C. Francis; judges, K. P. Witten, L. C. Credell; clerks, W. H. Raney, E. Awalt; ballot clerks, J. W. Harrell, C. L. Adams. Voting Place—Public School House.

Chicago—Inspectors, H. O. Marshall, H. E. Adams; judges, H. G. Pedigo, B. W. Moller; clerks, A. B. Butler, E. W. Lindsey; ballot clerks, C. G. Tunquist, Henry Turk. Voting Place—Chicago Hall.

Collis—Inspectors, H. Prentice, N. F. Kelley; judges, Peter Wolf, C. E. Hoyer; clerks, Bert Smith, Geo. Landers; ballot clerks, H. M. Reese, T. E. Manning. Voting Place—, P. R. R. Co.'s Warehouse.

Clarks Valley—Inspectors, J. B. Crayton, C. O. Minkler; judges, Homer A. Hadsell, Gus Peterson; clerks, Thos. Street, U. N. Phillips; ballot clerks, Tom Bates, Jes Janes. Voting Place—Frankwood School House.

Dry Creek—Inspectors, P. O. S. McMahon, J. L. Martin; judges, B. F. Giffin, J. Clark; clerks, H. C. Collins, H. J. Clark; ballot clerks, A. E. D. Scott, H. T. White. Voting Place—Red Banks School House.

Easterly—Inspectors, W. N. Sherman, J. Y. Beveridge; judges, H. V. Rudy, J. J. Miley; clerks, T. Fairchild, Thos. Gray; ballot clerks, R. R. Shipp, E. H. Granz. Voting Place—Public School House.

East Fresno—Inspectors, W. D. Foote, H. M. Eddy; judges, M. Kavanaugh, S. W. Renfree; clerks, B. M. Stone, J. W. Scott; ballot clerks, A. M. Hersey, Everett Parsons. Voting Place—Entrance to Fair Grounds.

Fresno Colony—Inspectors, W. H. Throp, L. E. Clarno; judges, V. Krikorian, F. H. Millett; clerks, E. J. Lowry, L. A. Gould; ballot clerks, W. J. Clark, F. A. Wharton. Voting Place—Public School House.

Fowler No. 1.—Inspectors, C. E. Barnett, L. W. Pierson; judges, Sam Burnett, A. H. Dean; clerks, Ed Pugh, P. H. Hutchinson; ballot clerks, W. A. Pool, Herbert Good. Voting Place—Justice Court Room.

Fowler No. 2.—Inspectors, G. C. Lillburn, J. K. Kennedy; judges, E. G. Hogg, V. R. Brown; clerks, W. A. Wilkins, L. C. Darling; ballot clerks, Chas. Crawford, W. L. Giffin. Voting Place—Good Templars Hall.

Firebaugh—Inspectors, J. H. Compton, C. Bell; judges, John Cottle, E. P. Ogle; clerks, K. R. Quensel, J. E. Smith; ballot clerks, Tom Castello, Thos. Wainwright. Voting Place—Public School House.

Fancher—Inspectors, J. V. Davis, J. C. Martin; judges, C. F. Ellis, Alfred M. Baird; clerks, Morgan Baird, R. A. Lacy; ballot clerks, Conrad Foster, Josiah Hardie. Voting Place—Public School House.

Fresno No. 1.—Inspectors, J. A. Lane, E. L. Spinks; judges, J. C. Pottle, A. B. Clark; clerks, Geo. W. Cherry, F. E. Cook; ballot clerks, A. F. Hoffman, J. H. Perrin. Voting Place—Church's Building, O & Stanislaus St.

Fresno No. 2.—Inspectors, Clarence Fain, Louis Manuel; judges, Chris Cobb, E. B. Williams; clerks, Chase Sayre, Howard Patterson; ballot clerks, G. L. Pollard, Chas. H. Reed. Voting Place—O. O. Card's Store, O & Merced Street.

Fresno No. 3.—Inspectors, A. D. Giger, J. W. Gearhart; judges, W. J. Tinnin, Alfred Williams; clerks, J. W. Mens, Fred Mortimer; ballot clerks, J. Ed Hughes, L. Heilbron. Voting Place—Fresno House.

Fresno No. 4.—Inspectors, E. B. Boust, W. O. White; judges, Sam Zetz, F. P. Sanborn; clerks, Chas. F. Doyle, Ray Baker; ballot clerks, M. Sullivan, O. F. Guthrie. Voting Place—W. D. Hill's Residence, M & Ventura St.

Fresno No. 5.—Inspectors, J. H. Hillman, J. D. Gorman; judges, Jas. Bradley, H. Ford; clerks, M. Aguirre, C. D. White; ballot clerks, J. W. Ferguson, G. A. Nishikun. Voting Place—Corner J & Ventura Streets.

Fresno No. 6.—Inspectors, Jerry Ryan, W. J. Dickson; judges, E. Birmingham, O. F. Tuller; clerks, Eugene Rahill, J. B. Best; ballot clerks, J. H. Glass, J. N. Sprouse. Voting Place—Woodwards Store, J & Kern Streets.

Fresno No. 7.—Inspectors, H. W. Finch, F. J. Burleigh; judges, S. F. Cowan, A. E. Ingersoll; clerks, Joe Stother, J. L. Soule; ballot clerks, Tim Walton, Leland Barton. Voting Place—City Hall.

Fresno No. 8.—Inspectors, J. N. Bosek, Eugene Anderson; judges, W. W. Eden, Clark A. Stevens; clerks, Clarence Edwards, W. A. White; ballot clerks, Claude Thompson, Al Bauerman. Voting Place—Tuttle's Warehouse.

Fresno No. 9.—Inspectors, C. J. Peterson, S. B. Breese; judges, Thos. Darone, W. G. Boltbhouse; clerks, Walter Jarvis, L. H. Melvin; ballot clerks, Mike Rowan, C. M. Chalup. Voting Place—Truitt's Hall.

Fresno No. 10.—Inspectors, Phillip Hillmeier, Pat Kennelly; judges, A. W. Bagby, M. Smith; clerks, Milton P. Reaves, T. Stanley; ballot clerks, Roy C. Gardner, H. Bartanian. Voting Place—Merchants Warehouse Co.'s Warehouse.

Fresno No. 11.—Inspectors, W. R. McIntosh, Geo. W. Brooks; judges, S. L. Strother, H. W. Gilbert; clerks, J. J. Duvall, Thos. Anton; ballot clerks, W. M. Harrell, Dave Stutzman. Voting Place—Lowell School, Park Avenue.

Fresno No. 12.—Inspectors, Pat Clasby, J. C. Swanson; judges, C. H. Hanson, Ed Faber; clerks, W. H. Harris, Hayden Jones; ballot clerks, N. A. Bostick, Frank H. Minard. Voting Place—Paiva's Store.

Fresno No. 13.—Inspectors, Jno. F. Goggin, F. W. McCormack; judges, Ed Deitz, J. E. McKnight; clerks, L. W. Klein, L. Hamilton; ballot clerks, S. A. Shannon, Thos. Norris. Voting Place—1824 Tulare Street.

Fresno No. 14.—Inspectors, Steve Felkin, C. Hershey; judges, Dante R. Prince, M. Rorphuro; clerks, Frank McGetrick, Wm. S. Smith; ballot clerks, N. N. Berbora, W. M. Ballie. Voting Place—Koplan's Tailor Shop.

Gill—Inspectors, Wm. Eckard, Frank Stickles; judges, C. J. Hayeraft, E. L. Sadler; clerks, R. N. Cartwright, Ben Zimmerman; ballot clerks, Wm. Barr, Wm. Elster. Voting Place—Gould's Packing House.

Garfield—Inspectors, H. M. Behymer, Henry Droge; judges, W. J. Dawson, H. B. Bissell; clerks, G. R. Hammond, C. F. Ambrose; ballot clerks, E. S. Parker, W. W. Bendish. Voting Place—Public School House.

Hughes Creek—Inspectors, M. B. Demasters, J. L. Riffe; judges, O. G. Williams, J. R. Williams; clerks, J. R. Fike, O. V. Blum; ballot clerks, J. M. Akers, J. C. Riffe. Voting Place—Public School House.

Huron—Inspectors, Joe Mouren, Leroy Baird; judges, Eugene Cusgriff, Geo. Schwinn; clerks, H. A. Kearns, J. O. Husong; ballot clerks, Aug Estrem, Jas. Harris. Voting Place—Public School House.

Jefferson—Inspectors

Let Busy Care Awhile Forbear

THE ONLY WAY.

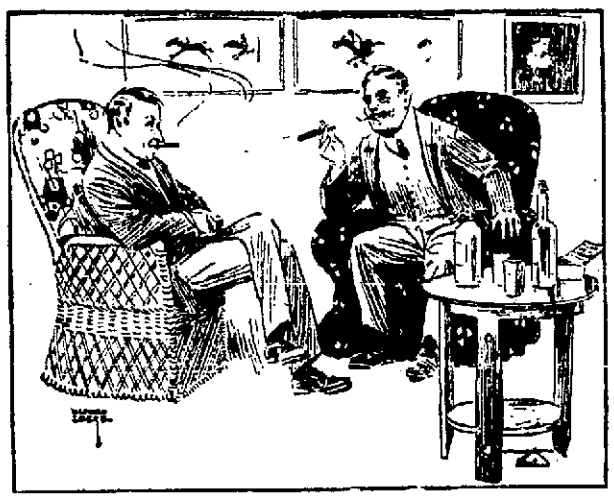

Bronson: "De Sport says he's flying high these days."
Woodson: "What's he doing—chauffeuring an airship?"

HOW THE BLACKVILLE PLAYER BROKE HIS LEG.

Captain Johnson (wrathily): "Whad does yor man mean by kickin' mah playah in de haid?"
Captain Jackson: "Yo'll have to excusen him, Cap'n Johnson. Yor man's haid was stickin' out ob de bunch an' mah man nachully dun t'ought it wuz de ball. Ez it wuz, he cum off purty bad."

REFERENCES.

Mrs. Crank: "Have you any references from ladies you have worked for here?"
Applicant: "Faith, Oi hov—from more'n a dozen o' them."
Mrs. Crank: "Oh, then, you have been in this country some time?"
Applicant: "Six mont's, ma'am."

WINDING IT UP.

Stockholder—You are the receiver appointed to wind up the affairs of the Bushall company, I believe?

Lawyer—Yes, sir.

"What are the prospects?"

"Well, things looked pretty gloomy for awhile, but they are brightening up now."

"Ah! I am glad to hear that."

"Yes; make yourself easy. There is little doubt now that we can realize enough out of it to pay my salary."

GETTING EVEN WITH HIM.

"Will you please pull the bell?" said an elderly woman in a street car to a young college looking fellow hanging to a strap in front of her.

"No, madam, but I shall be glad to pull the cord which rings the bell," he answered.

"Oh, never mind," she said. "The cord is connected with two bells—front and back—and you might stop the wrong end of the car."

YOU KNOW THEM.

We know some men who want the earth,
But if they could impound it
They'd start to kick for all they're worth
And want a fence around it.

THE SEQUEL.

Phoebe—Mother, what will I have to do when I am educated and accomplished?

Mother—Oh, you can pass the rest of your life learning how to keep house.

WHERE HER CHEEK RESTED.

Tom—If I was going to call on a nice girl I think I'd get dressed in my best. Why don't you wear that new coat of yours?

Dick—Oh, the cloth is too rough and scratchy; I'm engaged to this girl, you know.

ONE CASE.

"Ferguson says he's a good deal better than the people who talk about him."

"Shouldn't wonder a bit. What were you going to say about Ferguson?"

BAD FLOUR.

"I want to complain of the flour you sent me the other day," said Mrs. Newlywed severely.

"What was the matter with it, ma'am?" asked the grocer.

"It was tough. My husband simply wouldn't eat the biscuits I made with it."

IN HIS LINE.

"I hear the actor she married gets up every night and walks the floor with the baby. How did she ever get him to do that?"

"Why, she laid railroad ties the entire length of their flat."

THE EXCEPTIONS.

"Your wife has occasional fits of bad temper I'm told."

"Oh, you've been misinformed."

"Indeed!"

"Yes. She has semi-occasional fits of good temper."

BRAVE, BUT UNABLE TO ESCAPE.

"Yes, he proposed at last, and she accepted him. Fortune favors the brave."

"Well, it may at first, but in the long run the fair one is pretty sure to get the better of him."

APT IN EXPRESSION.

An old man was passing our house one afternoon, taking exceedingly short steps. My little nephew watched him for several minutes and then said, "Uncle Jake, doesn't he walk stingy?"

INSULT ADDED TO INJURY.

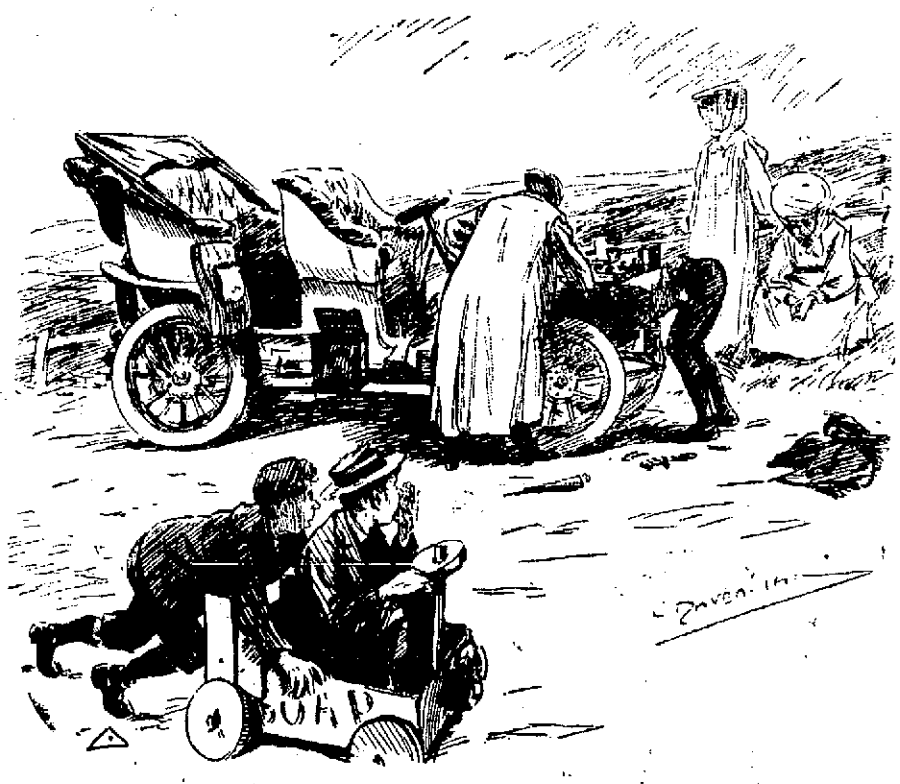

The Boy: "Say, mister! Do yer want any help?"

THE FLIGHT OF TIME

Tourist: "Wasn't there a great battle fought about here?"
Old Woman: "Ah, I do mind it when I were a girl, I do. They was"—
Tourist: "But, my good woman, that was nearly 600 years ago!"
Old Woman (unabashed): "Dear, dear! How time do fly!"

THEY DESERVE IT.

"Isn't it awful the way Brag boasts of his ancestors?"

"Yes; it excites my sincerest pity."

"Pity? Why, the idiot doesn't deserve any pity!"

"Oh, I don't pity him, but his ancestors!"

THE GOOD THEY DID.

Mrs. Cummin—Was Mrs. Lottomon successful in her charitable enterprises?

Mrs. Nearleinn—Was she? She got into the Four Hundred on them.

A JEST.

Life is a jest—at least, the cynic's pen
Hath oft expressed this view.
Sometimes you gayly laugh at other men:
Sometimes the joke's on you.

SURE TO MEET THEM.

Mrs. Stubb—I would like to meet some of my acquaintances today without going to the trouble of visiting their houses.

Mr. Stubb—That is easy. Just go out on the street in your oldest gown and hat.

A PARALYZER.

Maternal Parent—Be a good little girl now, Kitty, and I'll give you some of those nice cookies I made this morning.

Four-year-old (in a fit of sulks)—They're not half as nice as grandma used to make.

IT WASN'T.

Dr. De Style—Your lecture on the appendix was immense. I didn't think it was in you.

Dr. Gumbusta—It isn't. I had it cut out last year.

ARDENT LOVER.

Close—I'm looking for another girl; object, matrimony.

Broke—Why, I thought Miss Perhls had accepted you.

Close—So she did, but the ring I had didn't fit her, so I've got to find somebody else.

SURE!

Katie—Tell me, Edith, what did you say when Charley proposed?

Edith—Me? Oh, there was no occasion for me to say anything. Charley had said all that was necessary.

CHARITY.

"I looked everywhere for you at the church fair last evening," said her ardent devotee, "but I didn't see you."

"You forget," she answered sweetly, "that I am Charity."

WORSE THAN SHE THOUGHT.

Aunt—But I thought you understood that George was a poor young man when you became engaged to him.

Niece—Of course I did, but I didn't imagine it went so far as his not being able to get a new automobile till next season.

A SENSIBLE CONCLUSION.

Mildred had been full of pranks and naughtiness all day. At bedtime she seemed in a somewhat chastened mood, and her aunt suggested that she should ask God to forgive her, whereupon Mildred exclaimed: "No, I won't! I can't be bothering God all the time!"

ASHAMED.

The cow doth wear a look of grief
And hang her head while walking slow,
She's heard about the cost of beef,
And that is what affects her so.

TIME VERSUS MONEY.

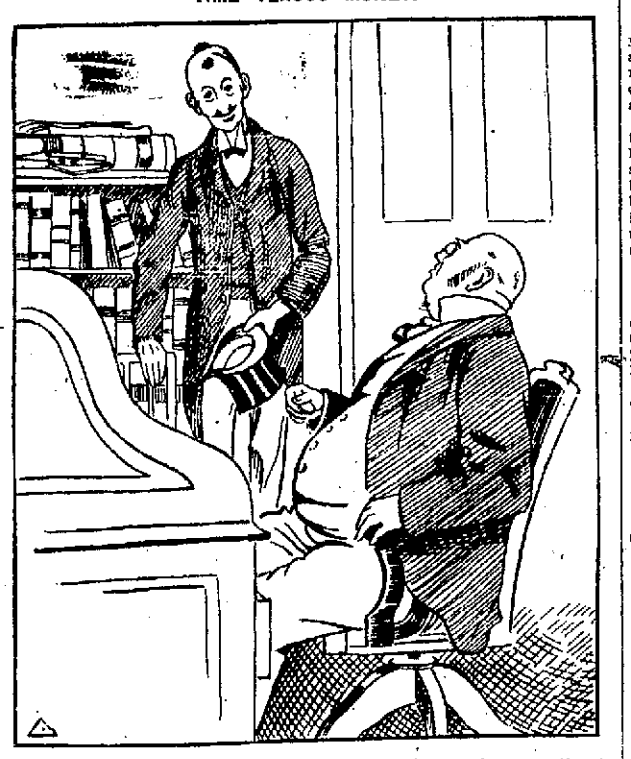

Man of Business: "I can spare you five minutes; but, you know, my time is money."
Gentleman of Leisure: "I shall be happy to take it in that form."

He Defends Himself.

His Wife—There you are going out again to make a night of it. No consideration at all for me!

He—On the contrary, my dear, I'm doing it to save you the trouble of preparing breakfast for me. I feel that I won't need any tomorrow.

Out of a Job.

"Hello!" exclaimed the first traveling man. "Still in your old line, I suppose?"

"No," replied the other.

"No? What are you in?"

"Hard luck."

Contempt.

His Daughter—You don't think much of the count, papa?

Mr. Coldplunks—Think much of him? I'd as soon see you marry a Wall street lamb!

When She Loves Him.

"Does it take Brown and his wife long to make up after they have quarreled?"

"Only till his next pay day."

THE LIMIT.

He: "May I, dearest, soon have the happiness of making you my wife?"
She: "I hope so, I'm sure. I'm getting tired of suing fellows for breach of promise."

SKY HIGH.

"Has that mining stock of yours gone up?"

"I should say so. It went up with the mine."

METHODICAL FINANCE.

It has been thus for ages;
'Twill be thus for ages hence—
A few require the money,
Others get experience.

Cause and Effect.

"That young woman next door to you goes in for music, does she not?"

"Music? So called, yes."

"Vocal or instrumental?"

"A little of both. She's vociferously vocal and instrumental in making the neighbors swear."

Nothing In It.

"Mr. Dimley has a very small head, don't you think so, pa?"

"It does look small, my son, but there's no doubt it's much too large for its present purpose."

Coming to It.

"Yes," said the young man, "since she accepted me I seem to be living in a dream."

"Well, you'll both wake up when you find you are tied together."

Natural Resentment.

She—How much do you honestly love me?

He—Do you mean to insinuate that I am ever dishonest in money matters?

A BACKHANDED COMPLIMENT.

Budding Poet: "Have you read my 'Descent Into Hades?'"
Worldly Person: "No, but I should like to see it very much."

CAN'T CHANGE THE INTERIOR

Federal Building Stone Cornice Mixes Things Up.

Important Changes Needed In Inside of the Postoffice May Be Cut Out.

Because the surplus money in the appropriation for the Fresno postoffice has been nearly all used up in changing the cornice from terra cotta to stone, there is not enough money left in the appropriation to make the interior changes that were asked for by Postmaster Short as long as six months ago and which changes are absolutely essential to the efficiency of a postoffice building in this city.

This condition of affairs was revealed to the local authorities in a letter received by Superintendent of Construction Lecaff and Postmaster Short from Wasnington yesterday. It will be remembered that the plans first sent here for the federal building were deficient in that they did not provide enough lobby room for the conveniences of the general public. The lobby in front of the money order and registry windows was only seven feet wide and was not lighted or ventilated in any way. On the ground floor, offices for the forestry inspector, the internal revenue officer and the postal inspector were provided for.

Postmaster Short wrote to Supervising Architect John Knox Taylor at Washington asking that the plans be changed by moving these three offices upstairs so as to allow more lobby room. While the department was considering this suggestion, an agitation was got up in the Chamber of Commerce for a change from terra cotta to stone cornices, and when Superintendent of Construction Lecaff arrived from Honolulu he found things in a chaotic state. Congressman Needham had advised the people here not to ask for the change until they found out whether or not the appropriation was large enugh t allow of the interior changes and still permit of the exterior change.

Superintendent of Construction Lecaff at once wired to Washington asking that no changes be authorized until he had a chance to examine into the situation, but that same night the treasury department authorized the change from terra cotta to stone and enough to allow of the interior changes has left too small an amount of money to permit of any extensive changes in the interior. A substitute plan was sent along with the letter stating that if the change to these plans could be made without any extra expense at all, that the new plans could be substituted for the original plan. The new plan provides for extra lobby room by removing the three offices spoken of to the upper floor, but cuts down the expense of this change by doing away with two of the three vaults originally provided for, and by changing the position of the office of the postmaster so as to make it almost inaccessible to the general public. Postmaster Short says that the elimination of the two vaults makes the new plans worse that the original plans and it is necessary to have three vaults so that the responsibility for the various funds will not be divided by allowing too large a number of postal employes to have access to the same vault.

There is still $3000 left in the appropriation and the change desired by Postmaster Short can be made for $2,000. An effort will be made to have the matter taken up again with the authorities at Washington, but it is thought that it will be fruitless as the extra $3000 is needed as a contingency fund to provide for small changes and errors that might occur in the plans.

EXECUTIVE COMMITTEE FOR TAXPAYERS' LEAGUE

Organization Will Take Place Tomorrow Afternoon.

A meeting of about twenty leading citizens of this city and county took place yesterday afternoon at the office of Judge M. K. Harris in the Fiske building, for the purpose of organizing the Tax Payers' League. W. W. Phillips, who has been one of the leading spirits in starting the movement for the league, acted as chairman.

It was decided to have the proceedings of the league center in an executive committee of nine, and those were chosen as follows: Messrs. W. W. Phillips, William Forsyth, Hector Barness, John S. Dore, T. C. White, F. K. Prescott, H. C. H. Gill, A. J. Butler and E. W. Risley. The members of this committee will meet tomorrow afternoon at 4 o'clock at the office of Judge Harris to elect a chairman and attend to other details of organization.

There was some general discussion at yesterday's meeting of the course to be pursued by the league, but no steps were taken, as this is to be left largely to the executive committee.

UNIVERSITY LECTURE ON SPANISH POWER

The first regular University Extension lecture of the winter series will be given tomorrow night in the assembly room of the High School by Don E. Smith. The lecture will cover the first two in the syllabus, dealing with Spain and the rise of the Spanish monarchy, including the rule of Ferdinand and Isabella and the first settlements in America. The lecture tomorrow night will be illustrated with a number of stereopticon views.

SHOEMAKER SUFFERING FROM SEVERE FALL

Arsen M. Tateosian, a shoemaker, is suffering from concussion of the brain, the result of a fall from a bicycle. While riding along J street near Mono, his wheel caught in the car track, and he received a severe fall. He was taken to the Burnett, where, the report is, he is recovering as well as could be expected.

Physician and Surgeon.

Dr. J. L. Martin's Medical and Surgical Institute, best equipped on the coast for the examination and treatment of the sick. Latest methods. *

WILL KEARNEY RAISINS BRING SIX CENTS?

Bids Will Be Opened at 9:30 O'clock This Morning In San Francisco.

Bids were received yesterday by the Mercantile Company in San Francisco for the Kearney estate raisins, consisting of 550 tons. The bids will be opened at 9.30 o'clock this morning, at which time it is expected that the sale will be made. Nearly all the local packers put in a bid for this last remaining big block of raisins and interest among them was very keen as to who would get the goods.

It is conceded that the price will be high—the highest yet offered for raisins this year. A prominent packer, who put in a bid yesterday, gave it as his opinion yesterday that the price would not be less than 5½ cents. "I consider that a fair price," he added, "for all the raisins remaining unsold."

Another packer offered to wager that the raisins would bring as high as 6 cents.

According to the terms of the bids, each must be accompanied by a certified check of $500. The purchase price is to be f. o. b. cars at Kearney Park, payments to be made as the raisins are loaded, and all to be paid for within thirty days. The purchaser is to return the sweatboxes.

HALLOWE'EN SOCIAL OF FRATERNAL BROTHERHOOD

Einstein hall was bright with yellow streamers and lighted with wierd looking pumpkins last night, the occasion being the Hallowe'en social, which was a great success. The committee in charge of the evening to whom its success was due was L. O. Stephens, Mrs. Rose Mrs. Hattie Hoppock, Mrs. O. K. Jones, Mrs. Carlyle and Mr. Musselman. Miss Viola Fontaine entertained the company early in the evening with a pleasing recitation, after which dancing held sway during the remainder of the evening. There was a large number of guests all enjoying a most delightful evening. Some, who did not care to dance, tried their fortune at a mysterious looking tent. Here Mrs. Hoppock, assisted by Mrs. Hattie Hoppock, dressed in gypsy costume, foretold the future of all who appeared.

HIS THICK SKULL SAVED HIS LIFE

Antonio Carolino, the Italian who was shot Sunday night by Louis Campodonico in a quarrel over a woman in the Remy roadhouse, and disappeared mysteriously immediately after the shooting, was located yesterday morning in a lodging house on F street, where he had been under the care of Dr. Aiken since the affair. The man probably owes his life to the thickness of his skull, for the bullet hit him squarely on the forehead but flattened out and inflicted only a flesh wound.

Campodonico is still in jail awaiting the outcome of the investigation of the sheriff's officers into the shooting scrape.

King of Pain Plasters

Are the best for lame backs and give quick relief. Only at Smith Bros' Drug Store.

SIX MONTHS FOR UPSON

Convicted Vagrant Appeals to Superior Court.

Petty Offenders Who Were Arraigned In Judge Briggs' Court Yesterday.

J. P. Upson, convicted Saturday night of vagrancy on the charge of keeping and living in a house of ill-fame, was yesterday morning sentenced by Judge Smith of Laton to a term of six months' imprisonment in the county jail. This is the maximum punishment that the law allows for a case of vagrancy, the maximum punishment being this term of imprisonment and $500 fine. After the sentence was pronounced, Attorney Brickley asked the the court for a fine instead of the imprisonment but was told that Upson would have to go to jail.

Upson furnished $1000 bonds yesterday and was released pending an appeal which was taken by Attorney Brickley in his behalf.

Two Chinamen who were arrested for conducting a lottery, were each fined $10 by Judge Briggs yesterday. Wong Mow Lung, who was arrested Monday morning by Officer Enos while he was writing the tickets came up before Judge Briggs yesterday morning and was fined $10.

Last night Officers Enos and Kennedy slipped into Ah Duck's "restaurant" on O street while the wily Chinaman was initiating a countryman into the intricacies of the game. Ah Duck was taken before Judge Briggs, pleaded guilty and was fined $10.

Harry Pitts was yesterday morning arraigned before Judge Briggs charged with attempted burglary. He was caught by J. W Young at 321 Mary street at an early hour Sunday morning, trying to break into the kitchen door Pitts claims that he was so drunk that he did not know what he was doing. The man's condition at the time he was discovered seems to bear out his story. The police are investigating his record, however, and the action of the court will rest on the outcome of this investigation. He was sent to jail in default of $1000 bail.

Louis Fiores and Melrose Menton, two members of the floating population, were allowed to get out of town by Judge Briggs. Both told hard luck stories.

E. W. Bradley, a farm hand working on the Kearney ranch, told Judge Briggs yesterday morning that he had had a little too much to drink the night before, and he was allowed time to pay a fine of $5.

Lanfranco and Baripon, the proprietors of the Cosmopolitan saloon on G street, appeared before Judge Briggs yesterday morning to answer to the charge of violating a city ordinance by having music in their saloon. They pleaded guilty and were let off by Judge Briggs with the injunction that a repetition of the offence would meet with a more severe action.

J. Bettencourt, who was arrested Sunday afternoon asleep on the sidewalk near Killen's saloon, admitted to Judge Briggs yesterday morning that he was a dope fiend. He asked for mercy, which the court handed out by sending him to jail where he can get no cocain for thirty days.

A man giving the name of John Smith was arrested yesterday evening for creating a drunken disturbance. He will have a chance to tell his troubles to Judge Briggs this morning.

Leon Lem was arrested last night by Officer Goehring on a warrant charging him with defrauding an innkeeper.

REMARKABLE CAT BURIED IN STATE

Lying peacefully in a plush-lined, hermetically sealed casket, in the office of Dr. George A. Burg, embalmed and prepared for burial in the same fashion as if it were a human being, is Spry, an extraordinary large cat, which died suddenly in the yard at the rear of the doctor's house Wednesday afternoon. As soon as the spring weather sets in the body will be buried in a little cemetery on Dr. Burg's summer estate at Chilmark, Martha's vineyard.

Spry was a remarkable cat in more ways than one. He was seventeen years old, a handsomely marked tiger, weighed thirty-two pounds, and for the past seventeen years had spent his summers at Martha's vineyard and his winters at his master's home in this city. He was a great hunter, but no respecter of the game laws. He would retrieve snakes, quail, partridges, rabbits and all sorts of game When his master went hunting he would follow like a dog and bring in any game which might fall victim to the doctor's gun

About five years ago, Rex, a dog, which was the cat's principal companion, died and was buried at the vineyard. The doctor, who has theories of his own concerning the intelligence of animals, has an idea that the cat would like to be buried at the side of its former friend, and on that account will see that Spry is laid by the side of the dog.

The cat died, according to the diagnosis of its master, of epilepsy. Soon after death set in an undertaker was employed to embalm the body. A tinsmith was then commissioned to make the casket. It is plush-lined, hermetically sealed, and bears a legend which informs the world that "Spry, a faithful companion, is dead."

Buy Diamonds Now

They're good investments, and especially so since they're increasing in value so fast—in fact, they're 20 per cent higher today than they were this time last year.

While our present stock lasts, we will sell our diamonds at the same prices we were asking for them before the raise.

Oberlin Bros.

Progressive Jewelers.

1119 J Street Fiske Block

BUTTERMILK CONSIDERED CURE FOR DRUNKENNESS

Dr. Edward C. Latham, popularly known among his patients between Denver and Chicago as the "buttermilk doctor," is in New York to advocate the theory which he has maintained for more than a quarter of a century—that the craving for strong drink can be overcome without the use of drugs or the so-called "gold cures"—by the use of a cheap nutritive natural liquid, which, in his own experience, has cured more than 1000 cases and has brought happiness to that many homes. Dr. Latham is rich and is not dependent upon his practice for an income.

"I am convinced after many years of study and experimentation that real buttermilk—not the souring of fresh milk with acide, sold on the street corners in New York city, as I have seen it—is the best and the least known remedy we have.

"I am not interested in any dairy farms or in any buttermilk trust, if there be such a thing, but I would like every drinking man in the world to know that it is possible to subdue, and finally to destroy, absolutely, the desire for alcoholic stimulant by drinking from three to six ounces of buttermilk whenever the desire for a drink of whisky manifests itself."—New York World.

DEATH OF JOHN CARLSON FROM LEAD-POISONING

Lead poisoning is supposed to have been the cause of the death of John Carlson, a painter, whose lingering illness came to an end night before last at the Ventura hotel. The man is supposed to have been poisoned while at work on a railroad bridge near Bakersfield. He was a native of Sweden, aged 43 years, and leaves a widow here. Rev. John R. Andrews will conduct the funeral services from Stephens & Bean's parlors at 3 o'clock this afternoon.

KING LEOPOLD IS DENOUNCED

National W. C. T. U. and Congo Free State.

Conditions There Are Called Atrocious and the King Blaimed—Revolutions.

HARTFORD, Conn., Oct. 29.—Resolutions denouncing King Leopold II of Belgium as the author of conditions in the Congo Free State, which are characterized as "atrocious;" calling for the exclusion of Reed Smoot from the United States senate because of his relations with the Mormon church; opposing the sale of beer or other intoxicants at army posts; advocating the making permanent of the temporary prohibition of the sale of beer at national soldiers' homes; protesting against the issuing of liquor tax receipts in prohibition territory; declaring for the highest standards of purity for men and women alike, and declaring in favor of the right of suffrage for women, were adopted this afternoon by the National Women's Christian Temperance Union.

When the resolution dealing with the Congo Free State was first introduced the Belgian government was the object of denunciation, but after some discussion, the name of King Leopold was substituted for that of the Belgian government.

A resolution was also adopted urging that state legislators demand an "anti-polygamy" amendment to the constitution of the United States.

A FALSE IDEA

Is the persons who expects to get small prices in a small store. Large buyers sell goods at prices which smaller concerns pay for them.

We buy only from Factories in large quantities. We are the only Wholesalers in the valley, and, no matter what grade of goods you want, we have them.

Inspect all stocks, then come to us,

Wormser Furniture Co.

PLAIN FIGURES. EASY TERMS.

OCTOBER ENDINGS---Shorter Prices For the Next Three Days

We are determined to make a whirlwind finish of the last three selling days of this month. It's been one of the busiest in the history of this store—and we are anxious to round out the selling with three big booming business days. All over the store, in every department, an effort will be made to attract immense crowds—and the most powerful of all inducements will be used, viz: LOWER PRICES. Those who shop mornings will find it more convenient.

Elegant Suits for $12.50

For the next three days we will place upon sale the finest collection of men's $12.50 suits ever shown in Fresno.

Among them are many suits we shall be glad to have compared with many of the $20 suits sold around town.

We are showing them in blue serges, in hard twisted worsteds, in black serges, in fancy cheviots, in single or double breasted styles; every suit pure wool; every suit guaranteed to give good wear; every suit guaranteed to fit. Our own tailors will make any needed alterations free of charge.

We will further guarantee that every suit will retain its shape; that it is not a flat iron cheat; the shape pressed in by a hot iron; but in these suits the shape has been secured and retained by hand needle work. We are also showing in this assortment a complete line of double breasted suits, sizes 34 to 42, worth up to $15 and $17.50. Choice for **$12.50**

Redlick's

Open An Account

The first of the month is approaching; make up your mind to save money. Get our figures, study our prices, see what we can do for you. We thrive by comparison. No one pays a penny here for the privilege of an account. Every one gets the benefit of our trading stamps, of our daily specials, of our constantly lower prices. Think it over. Consult our Credit Manager, Mr. H. C. Katze.

DRESS GOODS DOINGS

Today and tomorrow these prices are at your service. Better make liberal purchases now.

Fancy Plaids; 32 inches wide; in good colorings; small checks; 35c goods; yard **26¢**

Henriettas; 36 inches wide; soft finished; complete line of colors; special; yard.....**50¢**

Rain Proofs; good suitings that are shower proof; 54 inches wide; plain or checked effects; an extra quality at, yard **$1.25**

Broad Cloths; the right weave for a fine skirt or tailored suit; elegant finish; $1.50 goods for, yard.....**98¢**

GOOD DOMESTIC NEWS

These choice specials are yours until the month ends. The prices tell their own story.

10c Silk finished Robes, yard ..... **81-3¢**

12 1-2c Dark Percales, yard ..... **10¢**

7c Calicoes, light or dark, yard ..... **5¢**

75c Double Bed Sheets..**59¢**

20c Manchester Galaxed Cloth, yard .....**16 2-3¢**

15c Bleached Bath Towels ..... **10¢**

10c Tennis Flannel ...**81-3¢**

$2 Bates Bed Spreads **$1.50**

50c Fringed Napkins, dozen ..... **35¢**

$2 Silkoline Covered Comforts **$1.50**

60c Cotton Blankets ....**65¢**

$2.75 Ecru Lace Curtains... ..... **$2.00**

20c Denim, Foster's, yard **15¢**

50c Ecru Bobbinett, yard **35¢**

75c Dice Linen Napkins dozen .....**50¢**

Infant's Sacques

They are the most comfortable little sacques imaginable; made of soft crocheted wool, pink, blue or white. They are sacques that always sell at 75c, special for .....**42¢**

LONG GLOVES, $2.75

We save you an extra 75c on a pair of long suede kid gloves. We have them in a variety of colors; very pretty ones in brown or gray; $3.50 long gloves for **$2.75**

$1.75 CORSETS, $1.00

For two days only we will sell silk taped, girdle corsets, boned with aluminum, which makes them light and strong; a fine fitting and durable corset, at a big price reduction.

$2 SHAWLS, $1.48

The right wrap for chilly evening wear.

A pure wool shawl so handsomely made that no woman will find fault with it. The very best quality of woolen yarn; heavy weight; knitted in pretty designs. A dainty and durable shawl at an economical price.

ART LINENS, 60¢

The famous "Draw Easy" art linens.

There are many stores claiming to be agents for this popular linen that sell it at 90c a yard. You will find plenty of it here for a third less. Come and choose for, yard, ... **60¢**

Heavy Underwear, 50¢

Women's fleeced vests or pants, made of finest Sea Island cotton with a heavy full lined finish; cut extra full to fit the form; all seams are covered and reinforced; pants are made ankle length; colors, white, grey or cream.

MEN'S UNDERWEAR SUIT, 55¢

Here's a chance to get some good winter underwear at a nominal cost. The price of 55c is for the suit—shirt and drawers; camel's hair weave; gray or tan colors; all sizes.

$1.50 SHIRTS, $1.00

A fine golf shirt, soft bosom, made of the very best percale and madras; some coat shirts included; these dollar shirts are wonderfully well made; the seams won't rip; the goods will wear and the fit is perfect.

FLEECED GLOVES, 39¢

A man's glove for cold weather good goat skin and fleeced with warm cotton; a glove for work on cold days.

MEN'S SOCKS, 6¢

A very good black or tan cotton sock, made seamless and stainless; knitted tops; double soles and heels; a sock worth 10c and 12 1-2c a pair.

WOOL UNDERWEAR 90¢

Good wool underwear, for men; shirts or drawers; silk finished; warm and strong; all sizes.

MEN'S SHOES, $2.50

The strongest lines of $2.50 shoes for men sold in Fresno. Shoes that are worth every cent of the price and that will give exceptional service; shoes in kid or calf skin; light or heavy soles. All leathers for all weathers.

BOY'S UNDERWEAR, 35¢

Good warm underwear for winter use. Mothers will be interested in these garments; they will give such good service; shirts or drawers; fleeced. Clothing section.

MEN'S OVERALLS, 50¢

A low price considering the high price of good denim; for the workingman who wants a rough and ready overall; nearly all sizes here.

75c BELTS, 49¢

Leather belts; made of good leather in a fast black dye; all sizes, rich gilt buckle; a number of good styles to select from.

INFANT'S CAPS

A full line here now. Good news for mothers who have been awaiting their arrival. Caps or bonnets; a wide choice and in every price from 50c to $5.00.

FLEECED GLOVES, 25¢

For women; for cold mornings and evenings, for driving to town, for automobiling; black, gray or brown wool; a very soft and warm glove modestly priced.

$2.50 SHOES, $1.90

Another nice surprise for Tuesday. A good quality of Dongola kid skin, patent leather tips, dull kid tops, flexible soles, stylish lasts.

BOY'S SCHOOL SHOES

Good solidly built shoes for hard service; all calf skin, double soles, extension edges, sizes 9 to 13 1-2 for....**$1.20**
sizes 1 to 5 1-2 for.....**$1.45**

GOOD SHOE SALES

Every day our shoe section has some special features on display. Today it is the selling of short lines; some where the sizes are not all complete. Among them are:

Women's patent colt skin shoes, in flexible soles, dull calf tops; values up to $3; today for **$2.35**

Women's black kid skin shoes in flexible extension sole styles, short vamps, military heels; $3 footwear for **$2.35**

Women's kid skin shoes, in the Blucher cut, turned soles; very soft and comfortable; $2.50 shoes for.....**$1.95**

Misses' school shoes in box calf or heavy kid skin; sizes 11 1-2 to 2; $2 grade..**$1.48**

Sizes 8 1-2 to 11; $1.75 value **$1.20**

$1.25 Purses 75¢.

A lot of fine purses that reached us yesterday. There are a number of different kinds, but not many in each lot. We got them from a very reputable maker at considerable less than they are worth.

Purses and hand bags. Good seal grain leather, silk gross grained lined, heavy steel riveted frame that won't pull out, black or gilt trimmings, heavy leather handles.

Our Grocery News

Always interesting, always valuable reading. We are still demonstrating that good M. J. B. Coffee. Come and taste it. Learn how to like it.

40¢ lb.; 3 lbs. for **$1.00**

Fresh Buns, doz. .....**8¢**

Fancy Cake, 10c square, 2 for ..... **15¢**

New Crop Olives, qt. ... **20¢**

Shredded Wheat Biscuit, 2 pkgs. ..... **25¢**

Daisy Fly Killer, each..**20¢**

New Pack Figs, white or black, pkg. ..... **8¢**

Sauerkraut, 2 lbs. ..... **15¢**

Phosphorina or Phospho Meal, 2 pkgs. ..... **35¢**

Fancy Strained Honey, lb. **7¢**

Sea Shells for Chickens, sack ..... **43¢**

Smith Cider Apples, 11 lbs. ..... **25¢**

Van Camp's Catsup, bot. **17¢**

Meat News

No matter what meat you may select you may be sure you will receive the very best quality. We send out only the very finest grades and we see that the meats are properly cooled before they reach our patrons. No need to tell you our prices are always the lowest; the whole county knows that.

$1.50 CURTAINS, $1.15

If there is a need for a pretty lace curtain at a modest price, now is the time to fill it. These are dainty, white lace curtains, 3 yards long by 46 inches wide! open work, border, over lock edges and well laundered.

$2.50 CURTAINS, $1.75

A very handsome curtain in scroll designs; just as pretty in effect as the costly curtain; made of firm, strong yarn, full size and length; pearl woven edges.

CURTAIN RODS, 15¢

A number of 25c curtain rods with gilded ball ends, extra strong and with a 48-inch extension; will be on sale at 15c each.

$15 to $20 Pattern Hats, Choice $10

These are the hats we brought out from the East to use as models for our own work room. They are exquisite productions and there is no reason why they should not bring full price, except for the fact that we are using them to boom business for the next three days.

Among them are large picture hats trimmed with real ostrich plumes, magnificent Gainesborough's hats with velvet Giant roses, hats of all velvet, in all the leading shades. There are imported Turbans in the very finest French felt, beautifully trimmed in plaid silk, velvet and wings. So many to choose from that it is impossible to go into descriptions.

These pattern hats will be on sale only today and tomorrow, so it is necessary to act quickly if you want to save up to half the regular price.

Redlick's